

Certificate of Analysis

Sample ID: 220804-011-001
Retention Sample ID: 11,794
Client (Code) Name: (CAN0410) Bassani Medical (PTY) Ltd
Client Address: Cnr Dytchley & Marcius Roads, Barbeque Downs, Kyalami
Batch: 3_001 (Cannabis Flower)
Date Receipt: 2022/08/04 13:39:35
Date Report Released: 2022/08/17 11:18:24
Sample Type: Plant Material
Package Condition: Intact
Received By: CREECE
Sample Amount: 6 gram
Tamper Proof: No

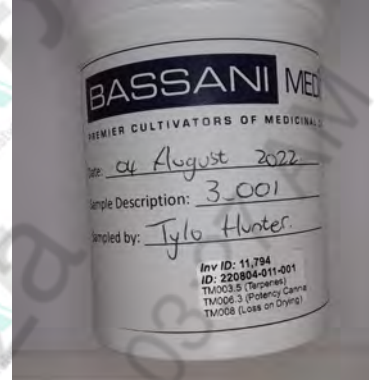

Test Name: TM006.3 (Potency Cannabis HPLC) (220804-011-001)
Specification: N/A
Test Method: *TM006.3
Sampling Method: SH007

Analyte	Results	*Std Dev.	*Spec Limits
CBC	ND % Weight	% Weight	N/A
CBD	ND % Weight	% Weight	N/A
CBD-A	ND % Weight	% Weight	N/A
CBD-V	ND % Weight	% Weight	N/A
CBG	ND % Weight	% Weight	N/A
CBG-A	1.709 % Weight	+ - 0.218 % Weight	N/A
CBN	ND % Weight	% Weight	N/A
Delta-8-THC	ND % Weight	% Weight	N/A
Delta-9-THC	0.976 % Weight	+ - 0.115 % Weight	N/A
THC-A	31.400 % Weight	+ - 2.498 % Weight	N/A
THC-V	ND % Weight	% Weight	N/A
Total Potential CBD	ND % Weight	% Weight	N/A
Total Potential THC	28.514 % Weight	+ - 2.304 % Weight	N/A

Analyst: AWRBKA 2022/08/17 09:09

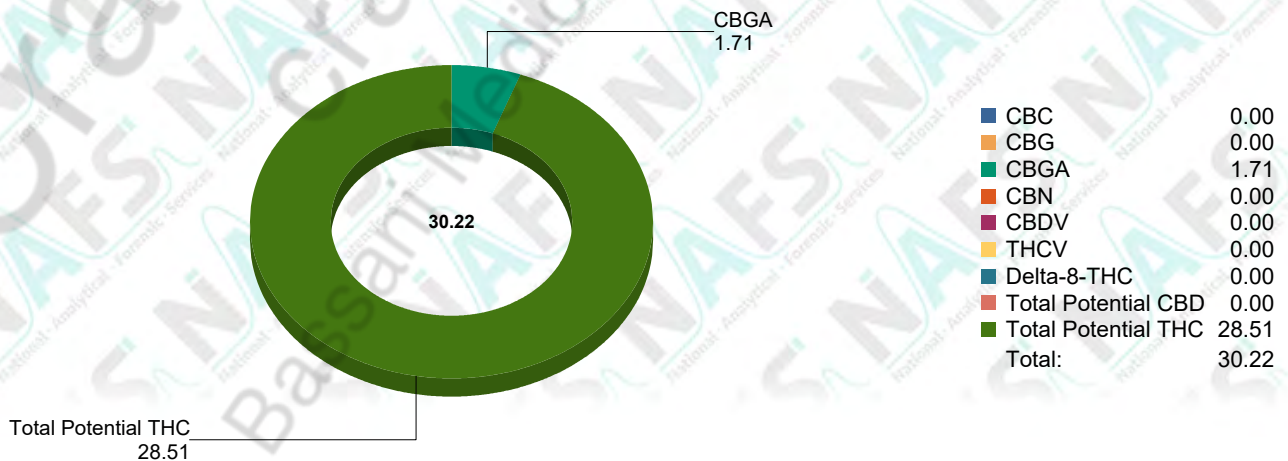

*ND (Not Detected)

*The current test method version is Validated

*Standard Deviation (Uncertainty of measurement of applicable duplicate sample)

*Specification Limits (Specified according to pharmacopeial or client specification limits where applicable)

Test Name: TM003.5 (Terpenes) (220804-011-001)

Specification: N/A

Test Method: *TM003.5

Sampling Method: SH007

Analyte	Results	*Std Dev.	*Spec Limits
Alpha-Bisabolol	0.263 mg/g	+ - 0.042 mg/g	N/A
Alpha-Humulene	1.452 mg/g	+ - 0.272 mg/g	N/A
Alpha-Pinene	0.374 mg/g	+ - 0.076 mg/g	N/A
Alpha-Terpinene	ND mg/g	mg/g	N/A
Beta-Caryophyllene	3.051 mg/g	+ - 0.547 mg/g	N/A
Beta-Myrcene	5.882 mg/g	+ - 0.591 mg/g	N/A
Beta-Pinene	0.821 mg/g	+ - 0.156 mg/g	N/A
Camphene	ND mg/g	mg/g	N/A
cis-Nerolidol	0.393 mg/g	+ - 0.117 mg/g	N/A
Delta-3-Carene	ND mg/g	mg/g	N/A
Gamma-Terpinene	ND mg/g	mg/g	N/A
Geraniol	ND mg/g	mg/g	N/A
Guaiol	ND mg/g	mg/g	N/A
Isopulegol	ND mg/g	mg/g	N/A
Limonene	6.611 mg/g	+ - 1.140 mg/g	N/A
Linalool	1.765 mg/g	+ - 0.329 mg/g	N/A
Ocimene	ND mg/g	mg/g	N/A
Para-Cymene	ND mg/g	mg/g	N/A
Terpinolene	ND mg/g	mg/g	N/A
Total Nerolidol	0.393 mg/g	+ - 0.117 mg/g	N/A
trans-Nerolidol	ND mg/g	mg/g	N/A

Analyst: AWRBKA 2022/08/15 13:58

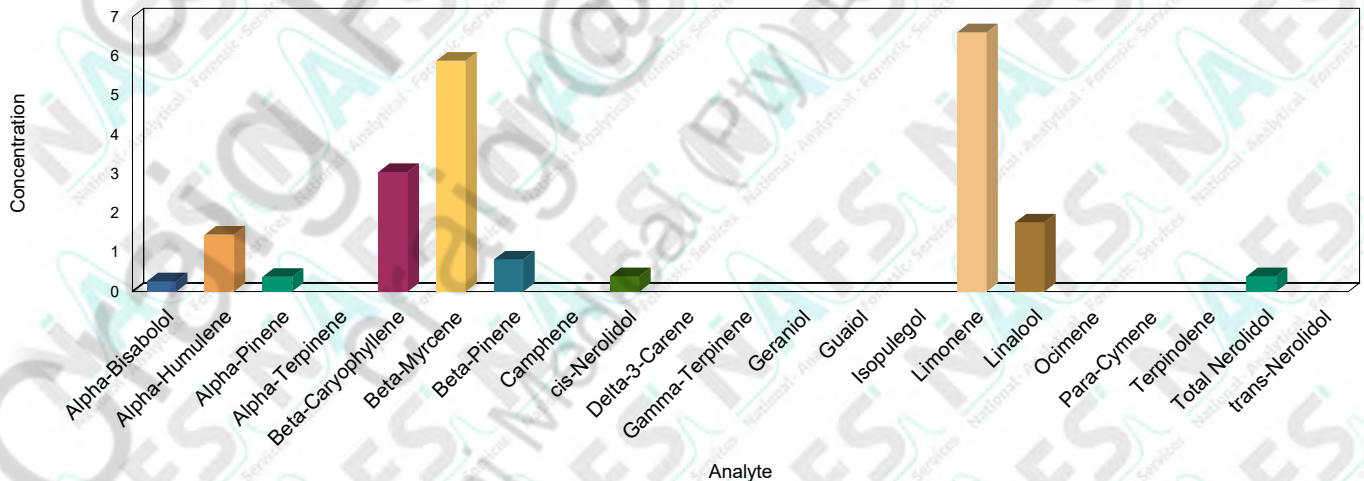

*ND (Not Detected)

*The current test method version is Validated

*Standard Deviation (Uncertainty of measurement of applicable duplicate sample)

*Specification Limits (Specified according to pharmacopeial or client specification limits where applicable)

Test Name: TM008 (Loss on Drying) (220804-011-001)

Specification: N/A

Test Method: *TM008.1

Sampling Method: SH007

Analyte	Results	*Std Dev.	*Spec Limits
Container Weight	12257.270 mg	+/- 0.382 mg	N/A
Container+Sample Weight After 1st Dry	13125.295 mg	+/- 27.118 mg	N/A
Container+Sample Weight After 2nd Dry	13125.305 mg	+/- 26.439 mg	N/A
Container+Sample Weight Before Drying	13266.115 mg	+/- 26.538 mg	N/A
Volatile Loss on Drying	13.962 % Weight	+/- 0.352 % Weight	N/A

Analyst: LMARA/IS 2022/08/11 13:34

*ND (Not Detected)

*The current test method version is Compendial

*Standard Deviation (Uncertainty of measurement of applicable duplicate sample)

*Specification Limits (Specified according to pharmacopeial or client specification limits where applicable)

Interpretations and Opinions:

Due to the co-elution of an unknown analyte the result for cis-Nerolidol can be regarded as semi-quantitative. The presence of seeds may affect the variance between replicates for both weight dependent analysis such as TM006.3 and TM003.5.

Additions, Deviations & Exclusions:

None

It should be noted that NAFS will only analyze the sample/s received. This sample cannot be regarded as representative of entire batch or crop. It is the responsibility of the client to ensure a representative sample is taken in an appropriate tamper proof sample container. NAFS cannot be held liable for negligent handling, storage and transport of client samples, prior to receipt. Any complaints may be directed toward NAFS using info@nafs.co.za (QA005)

Quality Assurance Manager

Released By: Jeanette Leygonie

Released On: 2022/08/17 11:18:24

This certificate of analysis shall not be reproduced except in full, without written approval of NAFS. The information contained in this communication from the sender is confidential. It is intended solely for use by the recipient and others authorized to receive it. If you are not the recipient, you are hereby notified that any disclosure, copying, distribution or taking action in relation of the contents of this information is strictly prohibited and may be unlawful. The results obtained may be used for anonymous statistical research purposes. NAFS cannot be held liable for any loss or damage arising from, directly or indirectly related to, sample test

Certificate of Analysis

Sample ID: 220804-011-002
Retention Sample ID: 11 795
Client (Code) Name: (CAN0410) Bassani Medical (PTY) Ltd
Client Address: Cnr Dytchley & Marcius Roads, Barbeque Downs, Kyalami
Batch: 5_001 (Cannabis Flower)
Date Receipt: 2022/08/04 13:39:35
Date Report Released: 2022/08/15 15:12:05
Sample Type: Plant Material
Package Condition: Intact
Received By: CREECE
Sample Amount: 6 gram
Tamper Proof: No

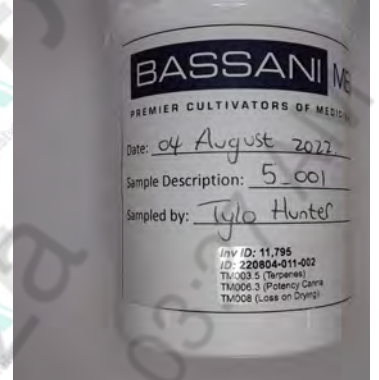

Test Name: TM006.3 (Potency Cannabis HPLC) (220804-011-002)
Specification: N/A
Test Method: *TM006.3
Sampling Method: SH007

Analyte	Results	*Std Dev.	*Spec Limits
CBC	ND % Weight	% Weight	N/A
CBD	ND % Weight	% Weight	N/A
CBD-A	ND % Weight	% Weight	N/A
CBD-V	ND % Weight	% Weight	N/A
CBG	ND % Weight	% Weight	N/A
CBG-A	2.092 % Weight	+ - 0.133 % Weight	N/A
CBN	ND % Weight	% Weight	N/A
Delta-8-THC	ND % Weight	% Weight	N/A
Delta-9-THC	0.560 % Weight	+ - 0.011 % Weight	N/A
THC-A	24.059 % Weight	+ - 0.175 % Weight	N/A
THC-V	ND % Weight	% Weight	N/A
Total Potential CBD	ND % Weight	% Weight	N/A
Total Potential THC	21.660 % Weight	+ - 0.144 % Weight	N/A

Analyst: AWRBKA 2022/08/15 14:06

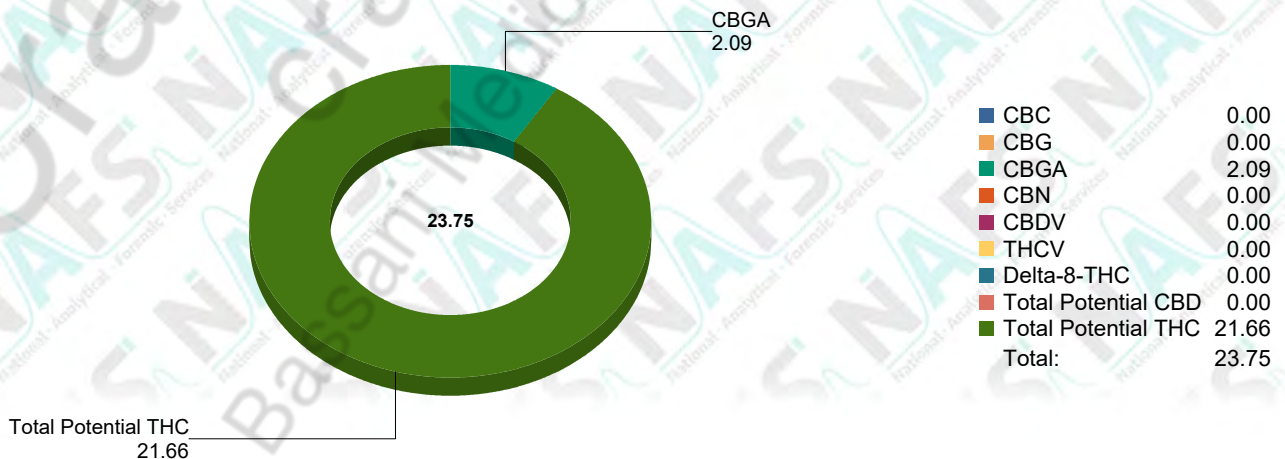

*ND (Not Detected)

*The current test method version is Validated

*Standard Deviation (Uncertainty of measurement of applicable duplicate sample)

*Specification Limits (Specified according to pharmacopeial or client specification limits where applicable)

Test Name: TM003.5 (Terpenes) (220804-011-002)

Specification: N/A

Test Method: *TM003.5

Sampling Method: SH007

Analyte	Results	*Std Dev.	*Spec Limits
Alpha-Bisabolol	0.644 mg/g	+ - 0.057 mg/g	N/A
Alpha-Humulene	1.228 mg/g	+ - 0.054 mg/g	N/A
Alpha-Pinene	0.193 mg/g	+ - 0.043 mg/g	N/A
Alpha-Terpinene	ND mg/g	mg/g	N/A
Beta-Caryophyllene	3.648 mg/g	+ - 0.144 mg/g	N/A
Beta-Myrcene	1.868 mg/g	+ - 0.202 mg/g	N/A
Beta-Pinene	0.459 mg/g	+ - 0.069 mg/g	N/A
Camphene	ND mg/g	mg/g	N/A
cis-Nerolidol	0.944 mg/g	+ - 0.049 mg/g	N/A
Delta-3-Carene	ND mg/g	mg/g	N/A
Gamma-Terpinene	ND mg/g	mg/g	N/A
Geraniol	ND mg/g	mg/g	N/A
Guaiol	ND mg/g	mg/g	N/A
Isopulegol	ND mg/g	mg/g	N/A
Limonene	3.838 mg/g	+ - 0.412 mg/g	N/A
Linalool	1.448 mg/g	+ - 0.087 mg/g	N/A
Ocimene	ND mg/g	mg/g	N/A
Para-Cymene	ND mg/g	mg/g	N/A
Terpinolene	ND mg/g	mg/g	N/A
Total Nerolidol	1.308 mg/g	+ - 0.072 mg/g	N/A
trans-Nerolidol	0.364 mg/g	+ - 0.023 mg/g	N/A

Analyst: AWRBKA 2022/08/15 13:58

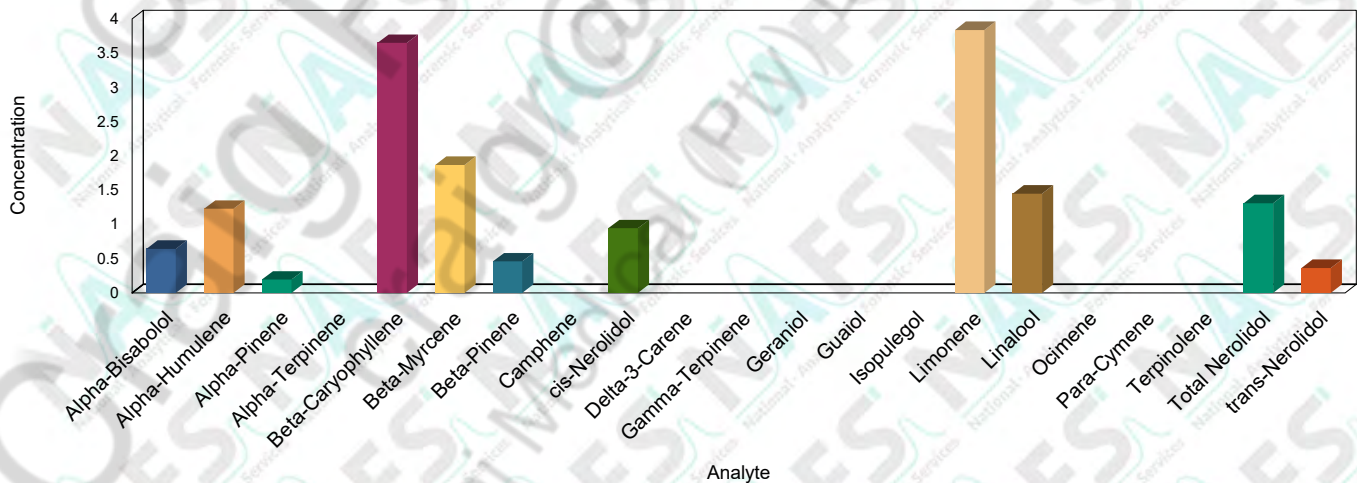

*ND (Not Detected)

*The current test method version is Validated

*Standard Deviation (Uncertainty of measurement of applicable duplicate sample)

*Specification Limits (Specified according to pharmacopeial or client specification limits where applicable)

Test Name: TM008 (Loss on Drying) (220804-011-002)

Specification: N/A

Test Method: *TM008.1

Sampling Method: SH007

Analyte	Results	*Std Dev.	*Spec Limits
Container Weight	12360.355 mg	+/- 153.845 mg	N/A
Container+Sample Weight After 1st Dry	13223.160 mg	+/- 152.283 mg	N/A
Container+Sample Weight After 2nd Dry	13225.000 mg	+/- 153.272 mg	N/A
Container+Sample Weight Before Drying	13363.330 mg	+/- 157.572 mg	N/A
Volatile Loss on Drying	13.791 % Weight	+/- 0.378 % Weight	N/A

Analyst: LMARA/IS 2022/08/11 13:34

*ND (Not Detected)

*The current test method version is Compendial

*Standard Deviation (Uncertainty of measurement of applicable duplicate sample)

*Specification Limits (Specified according to pharmacopeial or client specification limits where applicable)

Interpretations and Opinions:

Due to the co-elution of an unknown analyte can the result for cis-Nerolidol be regarded as semi-quantitative.

Additions, Deviations & Exclusions:

None

It should be noted that NAFS will only analyze the sample/s received. This sample cannot be regarded as representative of entire batch or crop. It is the responsibility of the client to ensure a representative sample is taken in an appropriate tamper proof sample container. NAFS cannot be held liable for negligent handling, storage and transport of client samples, prior to receipt. Any complaints may be directed toward NAFS using info@nafs.co.za (QA005)

Quality Assurance Manager

Released By: Jeanette Leygonie

Released On: 2022/08/15 15:12:05

This certificate of analysis shall not be reproduced except in full, without written approval of NAFS. The information contained in this communication from the sender is confidential. It is intended solely for use by the recipient and others authorized to receive it. If you are not the recipient, you are hereby notified that any disclosure, copying, distribution or taking action in relation of the contents of this information is strictly prohibited and may be unlawful. The results obtained may be used for anonymous statistical research purposes. NAFS cannot be held liable for any loss or damage arising from, directly or indirectly related to, sample test

Certificate of Analysis

Sample ID: 220804-011-003
Retention Sample ID: 11 796
Client (Code) Name: (CAN0410) Bassani Medical (PTY) Ltd
Client Address: Cnr Dytchley & Marcius Roads, Barbeque Downs, Kyalami
Batch: 8_001 (Cannabis Flower)
Date Receipt: 2022/08/04 13:39:35
Date Report Released: 2022/08/15 15:17:44
Sample Type: Plant Material
Package Condition: Intact
Received By: CREECE
Sample Amount: 6 gram
Tamper Proof: No

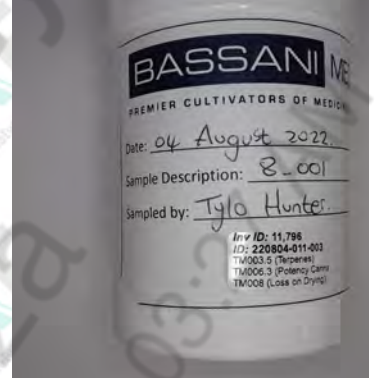

Test Name: TM006.3 (Potency Cannabis HPLC) (220804-011-003)
Specification: N/A
Test Method: *TM006.3
Sampling Method: SH007

Analyte	Results	*Std Dev.	*Spec Limits
CBC	ND % Weight	% Weight	N/A
CBD	ND % Weight	% Weight	N/A
CBD-A	ND % Weight	% Weight	N/A
CBD-V	ND % Weight	% Weight	N/A
CBG	ND % Weight	% Weight	N/A
CBG-A	1.617 % Weight	+ - 0.088 % Weight	N/A
CBN	ND % Weight	% Weight	N/A
Delta-8-THC	ND % Weight	% Weight	N/A
Delta-9-THC	0.812 % Weight	+ - 0.054 % Weight	N/A
THC-A	26.597 % Weight	+ - 1.348 % Weight	N/A
THC-V	ND % Weight	% Weight	N/A
Total Potential CBD	ND % Weight	% Weight	N/A
Total Potential THC	24.137 % Weight	+ - 1.237 % Weight	N/A

Analyst: AWRBKA 2022/08/15 14:06

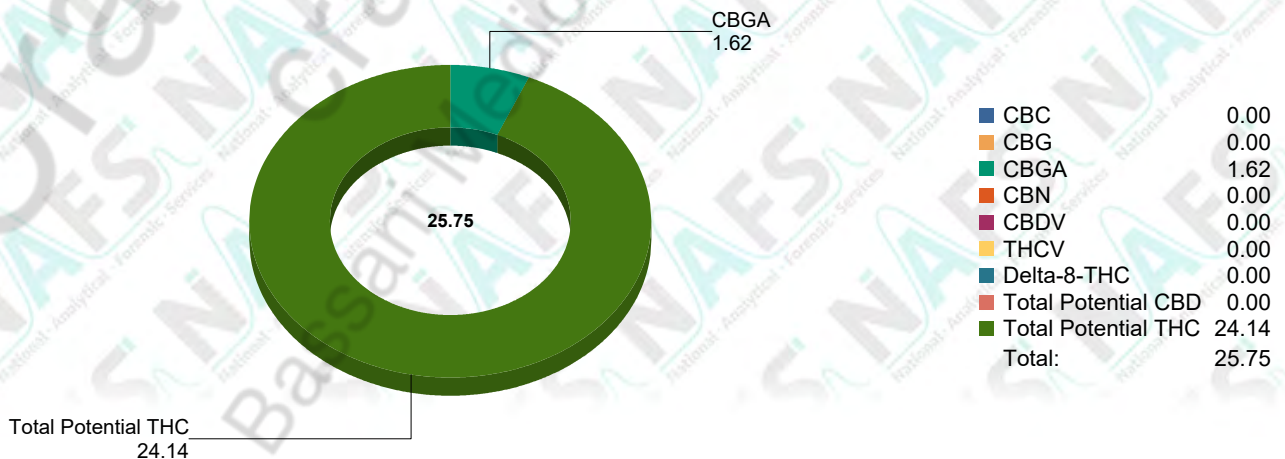

*ND (Not Detected)

*The current test method version is Validated

*Standard Deviation (Uncertainty of measurement of applicable duplicate sample)

*Specification Limits (Specified according to pharmacopeial or client specification limits where applicable)

Test Name: TM003.5 (Terpenes) (220804-011-003)

Specification: N/A

Test Method: *TM003.5

Sampling Method: SH007

Analyte	Results	*Std Dev.	*Spec Limits
Alpha-Bisabolol	1.434 mg/g	+ - 0.040 mg/g	N/A
Alpha-Humulene	1.293 mg/g	+ - 0.016 mg/g	N/A
Alpha-Pinene	0.958 mg/g	+ - 0.093 mg/g	N/A
Alpha-Terpinene	ND mg/g	mg/g	N/A
Beta-Caryophyllene	3.802 mg/g	+ - 0.046 mg/g	N/A
Beta-Myrcene	1.560 mg/g	+ - 0.074 mg/g	N/A
Beta-Pinene	1.330 mg/g	+ - 0.139 mg/g	N/A
Camphene	ND mg/g	mg/g	N/A
cis-Nerolidol	0.548 mg/g	+ - 0.098 mg/g	N/A
Delta-3-Carene	ND mg/g	mg/g	N/A
Gamma-Terpinene	ND mg/g	mg/g	N/A
Geraniol	ND mg/g	mg/g	N/A
Guaiol	ND mg/g	mg/g	N/A
Isopulegol	ND mg/g	mg/g	N/A
Limonene	6.171 mg/g	+ - 0.604 mg/g	N/A
Linalool	2.391 mg/g	+ - 0.181 mg/g	N/A
Ocimene	ND mg/g	mg/g	N/A
Para-Cymene	ND mg/g	mg/g	N/A
Terpinolene	ND mg/g	mg/g	N/A
Total Nerolidol	0.548 mg/g	+ - 0.098 mg/g	N/A
trans-Nerolidol	ND mg/g	mg/g	N/A

Analyst: AWRBKA 2022/08/15 13:58

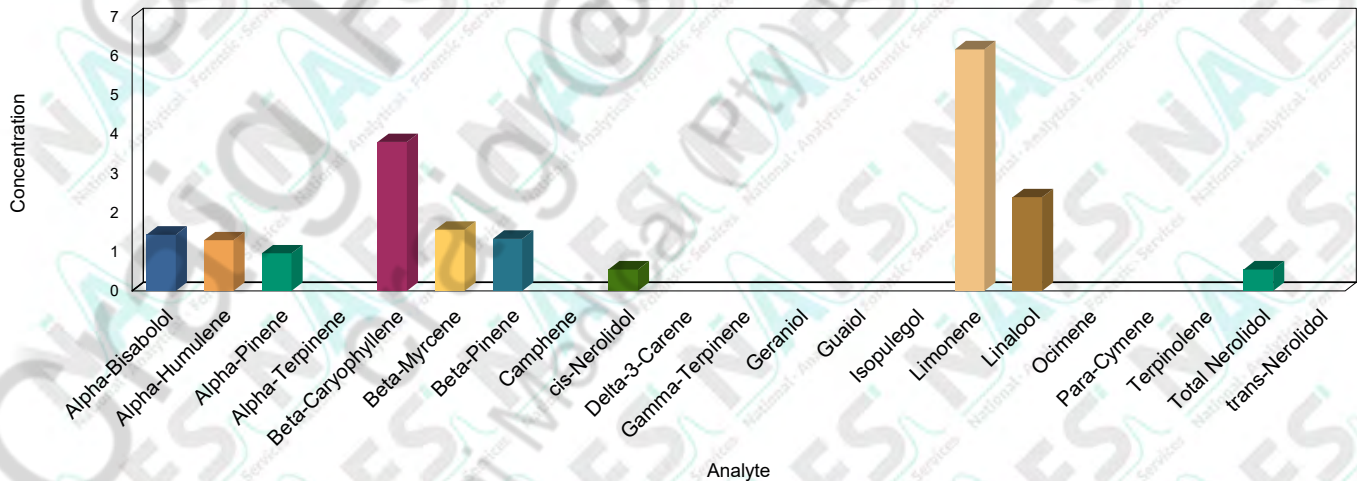

*ND (Not Detected)

*The current test method version is Validated

*Standard Deviation (Uncertainty of measurement of applicable duplicate sample)

*Specification Limits (Specified according to pharmacopeial or client specification limits where applicable)

Test Name: TM008 (Loss on Drying) (220804-011-003)

Specification: N/A

Test Method: *TM008.1

Sampling Method: SH007

Analyte	Results	*Std Dev.	*Spec Limits
Container Weight	12422.495 mg	+/- 257.578 mg	N/A
Container+Sample Weight After 1st Dry	13318.210 mg	+/- 288.698 mg	N/A
Container+Sample Weight After 2nd Dry	13319.745 mg	+/- 289.737 mg	N/A
Container+Sample Weight Before Drying	13454.845 mg	+/- 296.030 mg	N/A
Volatile Loss on Drying	13.085 % Weight	+/- 0.122 % Weight	N/A

Analyst: LMARA/IS 2022/08/11 13:34

*ND (Not Detected)

*The current test method version is Compendial

*Standard Deviation (Uncertainty of measurement of applicable duplicate sample)

*Specification Limits (Specified according to pharmacopeial or client specification limits where applicable)

Interpretations and Opinions:

Due to the co-elution of an unknown analyte can the result for cis-Nerolidol be regarded as semi-quantitative.

Additions, Deviations & Exclusions:

None

It should be noted that NAFS will only analyze the sample/s received. This sample cannot be regarded as representative of entire batch or crop. It is the responsibility of the client to ensure a representative sample is taken in an appropriate tamper proof sample container. NAFS cannot be held liable for negligent handling, storage and transport of client samples, prior to receipt. Any complaints may be directed toward NAFS using info@nafs.co.za (QA005)

Quality Assurance Manager

Released By: Jeanette Leygonie

Released On: 2022/08/15 15:17:44

This certificate of analysis shall not be reproduced except in full, without written approval of NAFS. The information contained in this communication from the sender is confidential. It is intended solely for use by the recipient and others authorized to receive it. If you are not the recipient, you are hereby notified that any disclosure, copying, distribution or taking action in relation of the contents of this information is strictly prohibited and may be unlawful. The results obtained may be used for anonymous statistical research purposes. NAFS cannot be held liable for any loss or damage arising from, directly or indirectly related to, sample test

Certificate of Analysis

Sample ID: 220804-011-004
Retention Sample ID: 11 797
Client (Code) Name: (CAN0410) Bassani Medical (PTY) Ltd
Client Address: Cnr Dytchley & Marcius Roads, Barbeque Downs, Kyalami
Batch: 9_003 (Cannabis Flower)
Date Receipt: 2022/08/04 13:39:35
Date Report Released: 2022/08/15 15:19:20
Sample Type: Plant Material
Package Condition: Intact
Received By: CREECE
Sample Amount: 6 gram
Tamper Proof: No

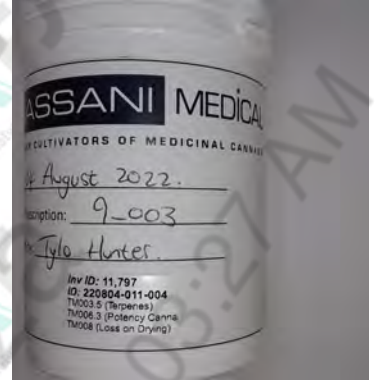

Test Name: **TM006.3 (Potency Cannabis HPLC) (220804-011-004)**
Specification: N/A
Test Method: *TM006.3
Sampling Method: SH007

Analyte	Results	*Std Dev.	*Spec Limits
CBC	ND % Weight	% Weight	N/A
CBD	ND % Weight	% Weight	N/A
CBD-A	ND % Weight	% Weight	N/A
CBD-V	ND % Weight	% Weight	N/A
CBG	ND % Weight	% Weight	N/A
CBG-A	1.544 % Weight	+/- 0.058 % Weight	N/A
CBN	ND % Weight	% Weight	N/A
Delta-8-THC	ND % Weight	% Weight	N/A
Delta-9-THC	0.379 % Weight	+/- 0.013 % Weight	N/A
THC-A	31.484 % Weight	+/- 2.930 % Weight	N/A
THC-V	ND % Weight	% Weight	N/A
Total Potential CBD	ND % Weight	% Weight	N/A
Total Potential THC	27.990 % Weight	+/- 2.583 % Weight	N/A

Analyst: AWRBKA 2022/08/15 14:06

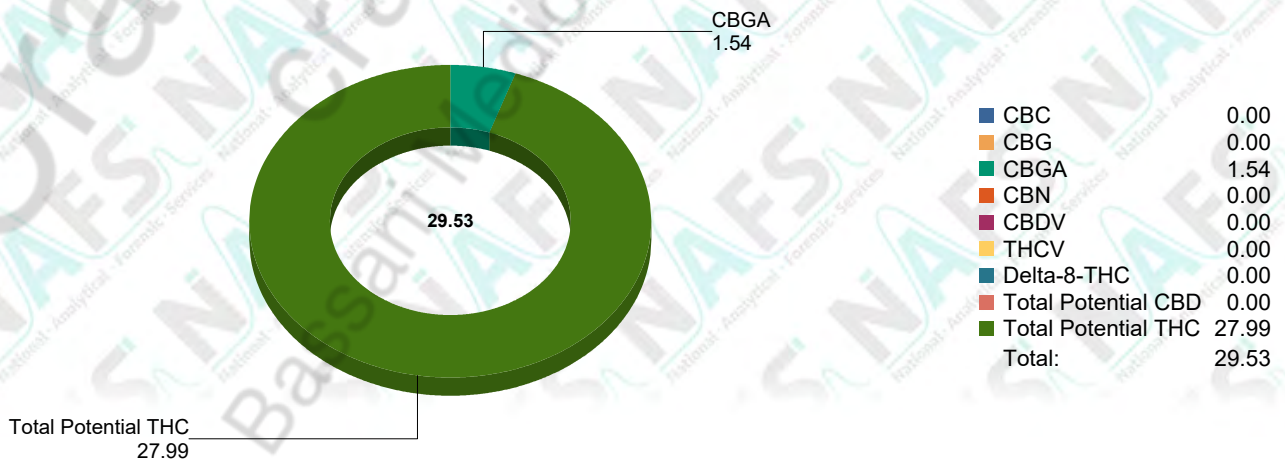

*ND (Not Detected)

*The current test method version is Validated

*Standard Deviation (Uncertainty of measurement of applicable duplicate sample)

*Specification Limits (Specified according to pharmacopeial or client specification limits where applicable)

Test Name: TM003.5 (Terpenes) (220804-011-004)

Specification: N/A

Test Method: *TM003.5

Sampling Method: SH007

Analyte	Results	*Std Dev.	*Spec Limits
Alpha-Bisabolol	1.153 mg/g	+ - 0.093 mg/g	N/A
Alpha-Humulene	0.728 mg/g	+ - 0.044 mg/g	N/A
Alpha-Pinene	0.371 mg/g	+ - 0.023 mg/g	N/A
Alpha-Terpinene	ND mg/g	mg/g	N/A
Beta-Caryophyllene	2.242 mg/g	+ - 0.136 mg/g	N/A
Beta-Myrcene	2.074 mg/g	+ - 0.248 mg/g	N/A
Beta-Pinene	0.793 mg/g	+ - 0.027 mg/g	N/A
Camphene	ND mg/g	mg/g	N/A
cis-Nerolidol	0.448 mg/g	+ - 0.030 mg/g	N/A
Delta-3-Carene	ND mg/g	mg/g	N/A
Gamma-Terpinene	ND mg/g	mg/g	N/A
Geraniol	ND mg/g	mg/g	N/A
Guaiol	ND mg/g	mg/g	N/A
Isopulegol	ND mg/g	mg/g	N/A
Limonene	4.361 mg/g	+ - 0.287 mg/g	N/A
Linalool	1.084 mg/g	+ - 0.016 mg/g	N/A
Ocimene	ND mg/g	mg/g	N/A
Para-Cymene	ND mg/g	mg/g	N/A
Terpinolene	ND mg/g	mg/g	N/A
Total Nerolidol	0.448 mg/g	+ - 0.030 mg/g	N/A
trans-Nerolidol	ND mg/g	mg/g	N/A

Analyst: AWRBKA 2022/08/15 13:58

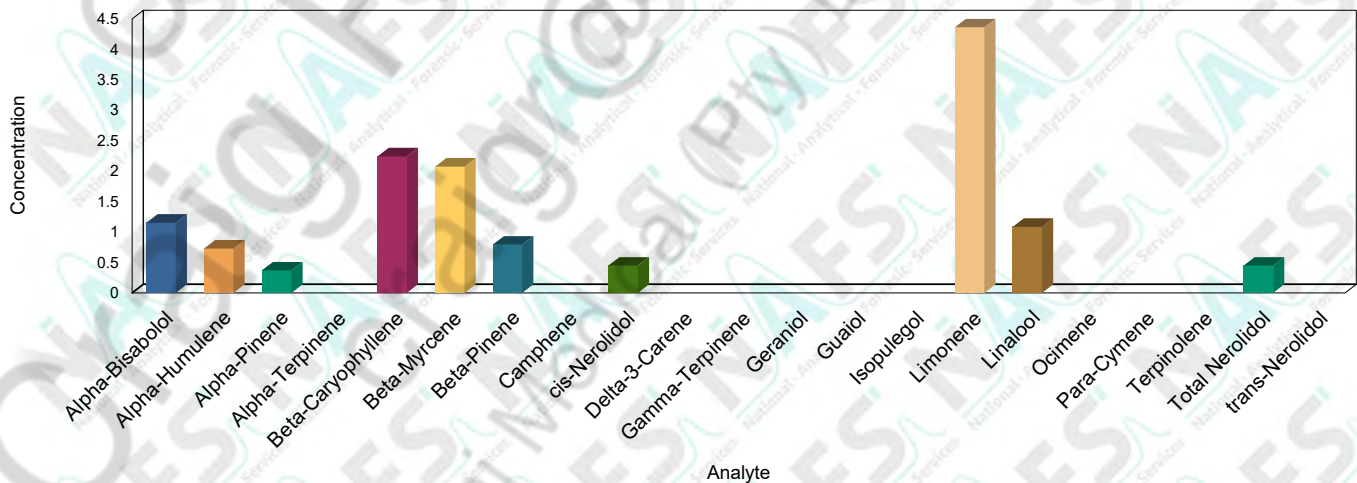

*ND (Not Detected)

*The current test method version is Validated

*Standard Deviation (Uncertainty of measurement of applicable duplicate sample)

*Specification Limits (Specified according to pharmacopeial or client specification limits where applicable)

Test Name: TM008 (Loss on Drying) (220804-011-004)

Specification: N/A

Test Method: *TM008.1

Sampling Method: SH007

Analyte	Results	*Std Dev.	*Spec Limits
Container Weight	12328.800 mg	+/- 182.603 mg	N/A
Container+Sample Weight After 1st Dry	13141.135 mg	+/- 214.628 mg	N/A
Container+Sample Weight After 2nd Dry	13142.280 mg	+/- 217.478 mg	N/A
Container+Sample Weight Before Drying	13263.005 mg	+/- 229.364 mg	N/A
Volatile Loss on Drying	12.907 % Weight	+/- 0.626 % Weight	N/A

Analyst: LMARAIS 2022/08/11 13:34

*ND (Not Detected)

*The current test method version is Compendial

*Standard Deviation (Uncertainty of measurement of applicable duplicate sample)

*Specification Limits (Specified according to pharmacopeial or client specification limits where applicable)

Interpretations and Opinions:

Presence of seeds may affect variance between replicates as well as concentration of weight dependent analysis such as TM006.3 and TM003.5. Due to the co-elution of an unknown analyte can the result for cis-Nerolidol be regarded as semi-quantitative.

Additions, Deviations & Exclusions:

None

It should be noted that NAFS will only analyze the sample/s received. This sample cannot be regarded as representative of entire batch or crop. It is the responsibility of the client to ensure a representative sample is taken in an appropriate tamper proof sample container. NAFS cannot be held liable for negligent handling, storage and transport of client samples, prior to receipt. Any complaints may be directed toward NAFS using info@nafs.co.za (QA005)

Quality Assurance Manager

Released By: Jeanette Leygonie

Released On: 2022/08/15 15:19:20

This certificate of analysis shall not be reproduced except in full, without written approval of NAFS. The information contained in this communication from the sender is confidential. It is intended solely for use by the recipient and others authorized to receive it. If you are not the recipient, you are hereby notified that any disclosure, copying, distribution or taking action in relation of the contents of this information is strictly prohibited and may be unlawful. The results obtained may be used for anonymous statistical research purposes. NAFS cannot be held liable for any loss or damage arising from, directly or indirectly related to, sample test

Certificate of Analysis

Sample ID: 220804-011-005
Retention Sample ID: 11 798
Client (Code) Name: (CAN0410) Bassani Medical (PTY) Ltd
Client Address: Cnr Dytchley & Marcius Roads, Barbeque Downs, Kyalami
Batch: 12_001 (Cannabis Flower)
Date Receipt: 2022/08/04 13:39:35
Date Report Released: 2022/08/15 15:20:54
Sample Type: Plant Material
Package Condition: Intact
Received By: CREECE
Sample Amount: 6 gram
Tamper Proof: No

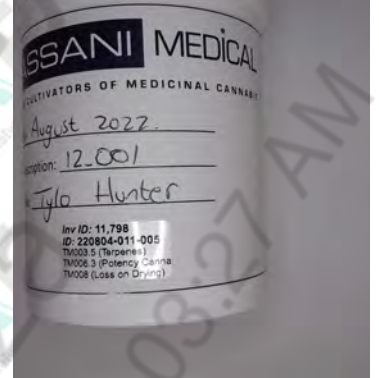

Test Name: TM006.3 (Potency Cannabis HPLC) (220804-011-005)
Specification: N/A
Test Method: *TM006.3
Sampling Method: SH007

Analyte	Results	*Std Dev.	*Spec Limits
CBC	ND % Weight	% Weight	N/A
CBD	ND % Weight	% Weight	N/A
CBD-A	ND % Weight	% Weight	N/A
CBD-V	ND % Weight	% Weight	N/A
CBG	ND % Weight	% Weight	N/A
CBG-A	1.674 % Weight	+ - 0.156 % Weight	N/A
CBN	ND % Weight	% Weight	N/A
Delta-8-THC	ND % Weight	% Weight	N/A
Delta-9-THC	0.575 % Weight	+ - 0.016 % Weight	N/A
THC-A	29.206 % Weight	+ - 1.425 % Weight	N/A
THC-V	ND % Weight	% Weight	N/A
Total Potential CBD	ND % Weight	% Weight	N/A
Total Potential THC	26.188 % Weight	+ - 1.234 % Weight	N/A

Analyst: AWRBKA 2022/08/15 14:06

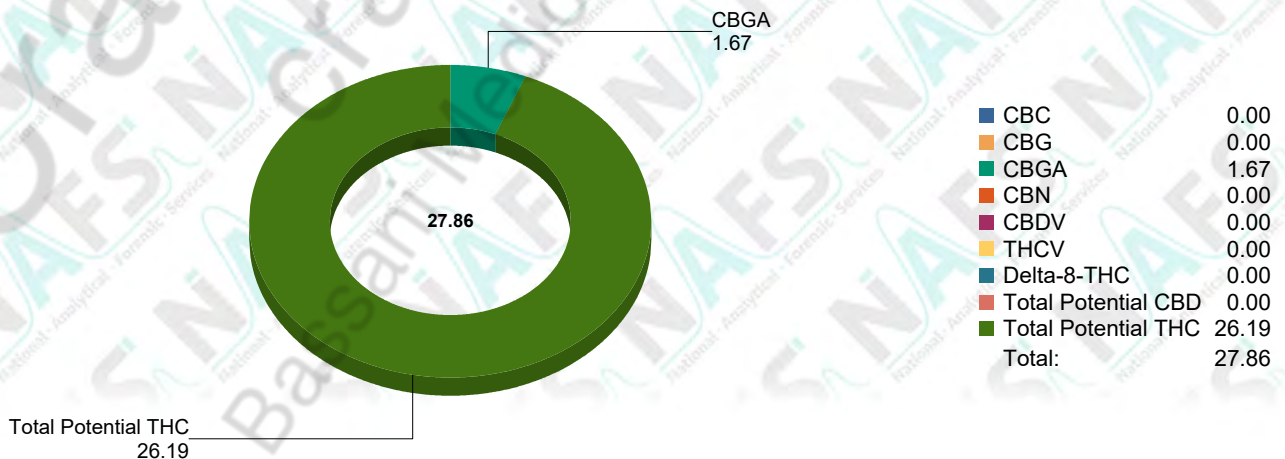

*ND (Not Detected)

*The current test method version is Validated

*Standard Deviation (Uncertainty of measurement of applicable duplicate sample)

*Specification Limits (Specified according to pharmacopeial or client specification limits where applicable)

Test Name: TM003.5 (Terpenes) (220804-011-005)

Specification: N/A

Test Method: *TM003.5

Sampling Method: SH007

Analyte	Results	*Std Dev.	*Spec Limits
Alpha-Bisabolol	1.617 mg/g	+ - 0.305 mg/g	N/A
Alpha-Humulene	1.549 mg/g	+ - 0.013 mg/g	N/A
Alpha-Pinene	0.223 mg/g	+ - 0.008 mg/g	N/A
Alpha-Terpinene	ND mg/g	mg/g	N/A
Beta-Caryophyllene	4.415 mg/g	+ - 0.073 mg/g	N/A
Beta-Myrcene	3.051 mg/g	+ - 0.208 mg/g	N/A
Beta-Pinene	0.549 mg/g	+ - 0.015 mg/g	N/A
Camphene	ND mg/g	mg/g	N/A
cis-Nerolidol	1.450 mg/g	+ - 0.040 mg/g	N/A
Delta-3-Carene	ND mg/g	mg/g	N/A
Gamma-Terpinene	ND mg/g	mg/g	N/A
Geraniol	ND mg/g	mg/g	N/A
Guaiol	ND mg/g	mg/g	N/A
Isopulegol	ND mg/g	mg/g	N/A
Limonene	3.480 mg/g	+ - 0.040 mg/g	N/A
Linalool	1.693 mg/g	+ - 0.056 mg/g	N/A
Ocimene	ND mg/g	mg/g	N/A
Para-Cymene	ND mg/g	mg/g	N/A
Terpinolene	ND mg/g	mg/g	N/A
Total Nerolidol	1.450 mg/g	+ - 0.040 mg/g	N/A
trans-Nerolidol	ND mg/g	mg/g	N/A

Analyst: AWRBKA 2022/08/15 13:58

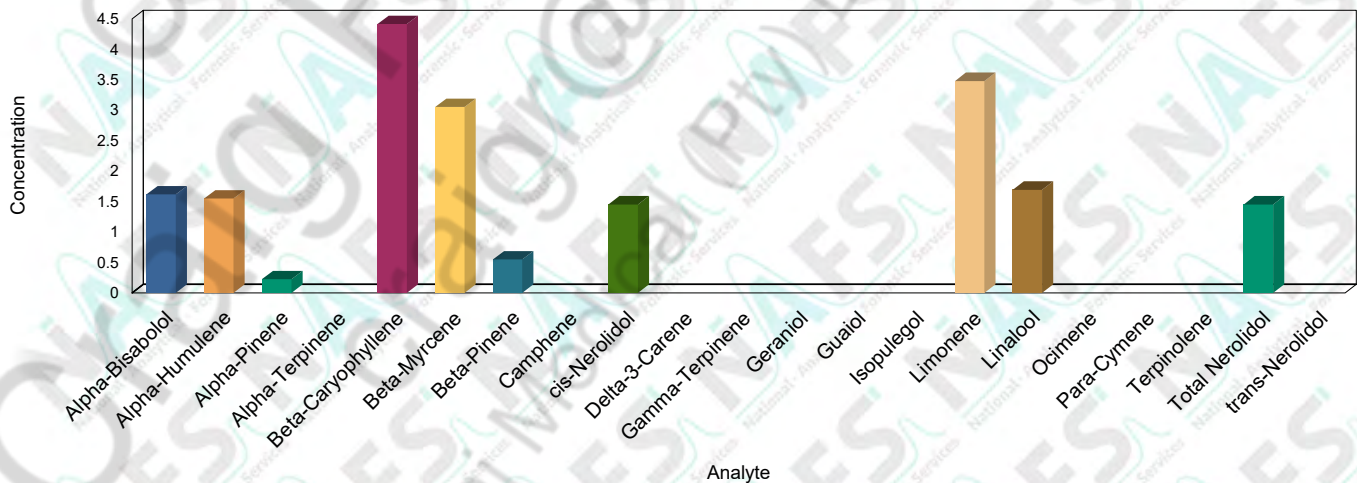

*ND (Not Detected)

*The current test method version is Validated

*Standard Deviation (Uncertainty of measurement of applicable duplicate sample)

*Specification Limits (Specified according to pharmacopeial or client specification limits where applicable)

Test Name: TM008 (Loss on Drying) (220804-011-005)

Specification: N/A

Test Method: *TM008.1

Sampling Method: SH007

Analyte	Results	*Std Dev.	*Spec Limits
Container Weight	12386.035 mg	+ - 1.181 mg	N/A
Container+Sample Weight After 1st Dry	13205.035 mg	+ - 11.618 mg	N/A
Container+Sample Weight After 2nd Dry	13206.140 mg	+ - 11.243 mg	N/A
Container+Sample Weight Before Drying	13328.170 mg	+ - 9.249 mg	N/A
Volatile Loss on Drying	12.955 % Weight	+ - 0.356 % Weight	N/A

Analyst: LMARA/IS 2022/08/11 13:34

*ND (Not Detected)

*The current test method version is Compendial

*Standard Deviation (Uncertainty of measurement of applicable duplicate sample)

*Specification Limits (Specified according to pharmacopeial or client specification limits where applicable)

Interpretations and Opinions:

Due to the co-elution of an unknown analyte can the result for cis-Nerolidol be regarded as semi-quantitative.

Additions, Deviations & Exclusions:

None

It should be noted that NAFS will only analyze the sample/s received. This sample cannot be regarded as representative of entire batch or crop. It is the responsibility of the client to ensure a representative sample is taken in an appropriate tamper proof sample container. NAFS cannot be held liable for negligent handling, storage and transport of client samples, prior to receipt. Any complaints may be directed toward NAFS using info@nafs.co.za (QA005)

Quality Assurance Manager

Released By: Jeanette Leygonie

Released On: 2022/08/15 15:20:54

This certificate of analysis shall not be reproduced except in full, without written approval of NAFS. The information contained in this communication from the sender is confidential. It is intended solely for use by the recipient and others authorized to receive it. If you are not the recipient, you are hereby notified that any disclosure, copying, distribution or taking action in relation of the contents of this information is strictly prohibited and may be unlawful. The results obtained may be used for anonymous statistical research purposes. NAFS cannot be held liable for any loss or damage arising from, directly or indirectly related to, sample test

Certificate of Analysis

Sample ID: 220804-011-006
Retention Sample ID: 11 799
Client (Code) Name: (CAN0410) Bassani Medical (PTY) Ltd
Client Address: Cnr Dytchley & Marcius Roads, Barbeque Downs, Kyalami
Batch: 15_005 (Cannabis Flower)
Date Receipt: 2022/08/04 13:39:35
Date Report Released: 2022/08/15 15:23:03
Sample Type: Plant Material
Package Condition: Intact
Received By: CREECE
Sample Amount: 6 gram
Tamper Proof: No

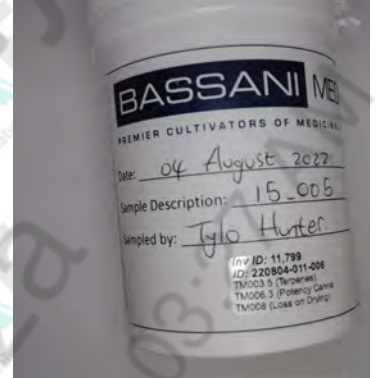

Test Name: TM006.3 (Potency Cannabis HPLC) (220804-011-006)
Specification: N/A
Test Method: *TM006.3
Sampling Method: SH007

Analyte	Results	*Std Dev.	*Spec Limits
CBC	ND % Weight	% Weight	N/A
CBD	ND % Weight	% Weight	N/A
CBD-A	ND % Weight	% Weight	N/A
CBD-V	ND % Weight	% Weight	N/A
CBG	ND % Weight	% Weight	N/A
CBG-A	0.522 % Weight	+/- 0.136 % Weight	N/A
CBN	ND % Weight	% Weight	N/A
Delta-8-THC	ND % Weight	% Weight	N/A
Delta-9-THC	1.192 % Weight	+/- 0.333 % Weight	N/A
THC-A	21.585 % Weight	+/- 1.791 % Weight	N/A
THC-V	ND % Weight	% Weight	N/A
Total Potential CBD	ND % Weight	% Weight	N/A
Total Potential THC	20.121 % Weight	+/- 1.904 % Weight	N/A

Analyst: AWRBKA 2022/08/15 14:06

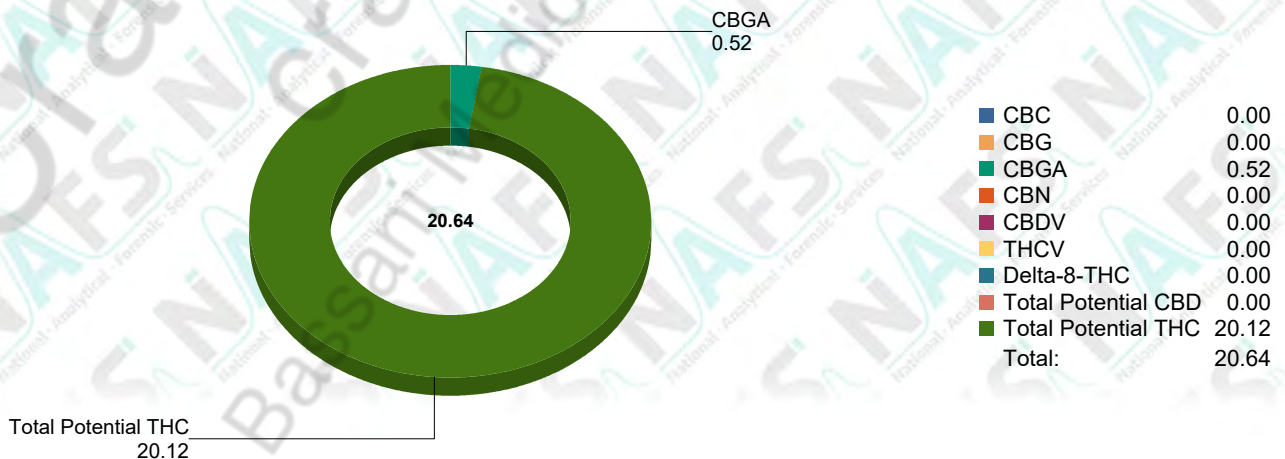

*ND (Not Detected)

*The current test method version is Validated

*Standard Deviation (Uncertainty of measurement of applicable duplicate sample)

*Specification Limits (Specified according to pharmacopeial or client specification limits where applicable)

Test Name: TM003.5 (Terpenes) (220804-011-006)

Specification: N/A

Test Method: *TM003.5

Sampling Method: SH007

Analyte	Results	*Std Dev.	*Spec Limits
Alpha-Bisabolol	0.800 mg/g	+ - 0.125 mg/g	N/A
Alpha-Humulene	2.138 mg/g	+ - 0.009 mg/g	N/A
Alpha-Pinene	0.338 mg/g	+ - 0.010 mg/g	N/A
Alpha-Terpinene	ND mg/g	mg/g	N/A
Beta-Caryophyllene	4.402 mg/g	+ - 0.004 mg/g	N/A
Beta-Myrcene	1.811 mg/g	+ - 0.083 mg/g	N/A
Beta-Pinene	0.818 mg/g	+ - 0.026 mg/g	N/A
Camphene	ND mg/g	mg/g	N/A
cis-Nerolidol	0.657 mg/g	+ - 0.040 mg/g	N/A
Delta-3-Carene	ND mg/g	mg/g	N/A
Gamma-Terpinene	ND mg/g	mg/g	N/A
Geraniol	ND mg/g	mg/g	N/A
Guaiol	ND mg/g	mg/g	N/A
Isopulegol	ND mg/g	mg/g	N/A
Limonene	7.119 mg/g	+ - 0.238 mg/g	N/A
Linalool	0.794 mg/g	+ - 0.046 mg/g	N/A
Ocimene	ND mg/g	mg/g	N/A
Para-Cymene	ND mg/g	mg/g	N/A
Terpinolene	ND mg/g	mg/g	N/A
Total Nerolidol	0.657 mg/g	+ - 0.040 mg/g	N/A
trans-Nerolidol	ND mg/g	mg/g	N/A

Analyst: AWRBKA 2022/08/15 13:58

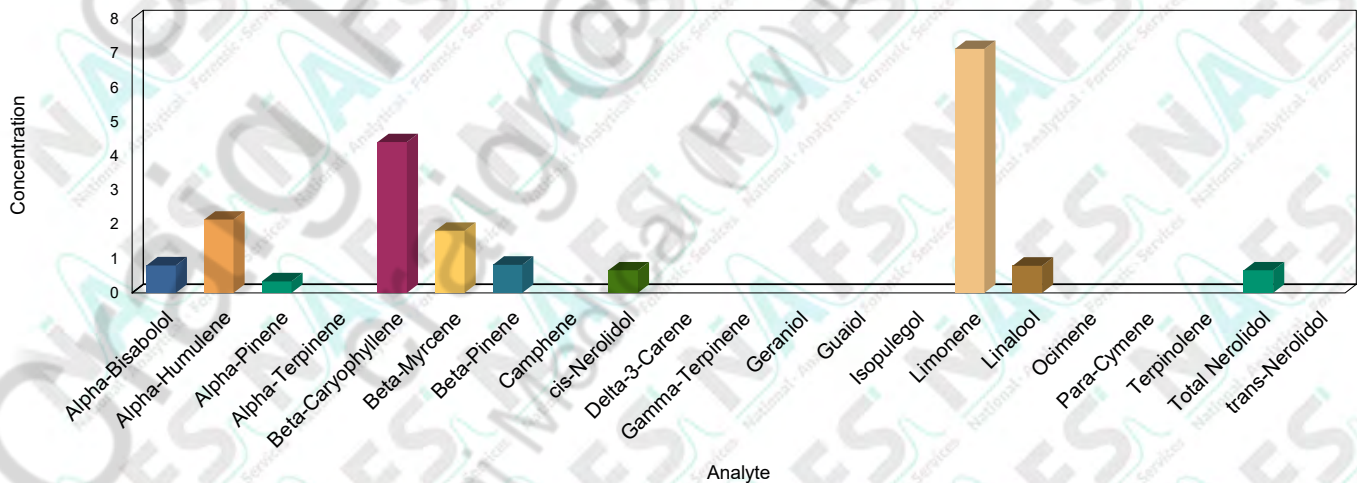

*ND (Not Detected)

*The current test method version is Validated

*Standard Deviation (Uncertainty of measurement of applicable duplicate sample)

*Specification Limits (Specified according to pharmacopeial or client specification limits where applicable)

Test Name: TM008 (Loss on Drying) (220804-011-006)

Specification: N/A

Test Method: *TM008.1

Sampling Method: SH007

Analyte	Results	*Std Dev.	*Spec Limits
Container Weight	12394.625 mg	+/- 321.741 mg	N/A
Container+Sample Weight After 1st Dry	13239.665 mg	+/- 351.623 mg	N/A
Container+Sample Weight After 2nd Dry	13245.875 mg	+/- 350.732 mg	N/A
Container+Sample Weight Before Drying	13372.615 mg	+/- 355.866 mg	N/A
Volatile Loss on Drying	12.958 % Weight	+/- 0.072 % Weight	N/A

Analyst: LMARA/IS 2022/08/11 13:34

*ND (Not Detected)

*The current test method version is Compendial

*Standard Deviation (Uncertainty of measurement of applicable duplicate sample)

*Specification Limits (Specified according to pharmacopeial or client specification limits where applicable)

Interpretations and Opinions:

Due to the co-elution of an unknown analyte can the result for cis-Nerolidol be regarded as semi-quantitative.

Additions, Deviations & Exclusions:

None

It should be noted that NAFS will only analyze the sample/s received. This sample cannot be regarded as representative of entire batch or crop. It is the responsibility of the client to ensure a representative sample is taken in an appropriate tamper proof sample container. NAFS cannot be held liable for negligent handling, storage and transport of client samples, prior to receipt. Any complaints may be directed toward NAFS using info@nafs.co.za (QA005)

Quality Assurance Manager

Released By: Jeanette Leygonie

Released On: 2022/08/15 15:23:03

This certificate of analysis shall not be reproduced except in full, without written approval of NAFS. The information contained in this communication from the sender is confidential. It is intended solely for use by the recipient and others authorized to receive it. If you are not the recipient, you are hereby notified that any disclosure, copying, distribution or taking action in relation of the contents of this information is strictly prohibited and may be unlawful. The results obtained may be used for anonymous statistical research purposes. NAFS cannot be held liable for any loss or damage arising from, directly or indirectly related to, sample test

Certificate of Analysis

Sample ID: 220804-011-007
Retention Sample ID: 11 800
Client (Code) Name: (CAN0410) Bassani Medical (PTY) Ltd
Client Address: Cnr Dytchley & Marcius Roads, Barbeque Downs, Kyalami
Batch: 16_002 (Cannabis Flower)
Date Receipt: 2022/08/04 13:39:35
Date Report Released: 2022/08/15 15:24:52
Sample Type: Plant Material
Package Condition: Intact
Received By: CREECE
Sample Amount: 6 gram
Tamper Proof: No

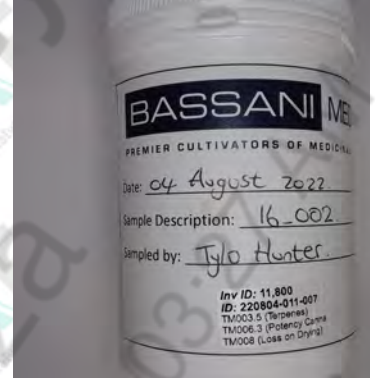

Test Name: TM006.3 (Potency Cannabis HPLC) (220804-011-007)

Specification: N/A
Test Method: *TM006.3
Sampling Method: SH007

Analyte	Results	*Std Dev.	*Spec Limits
CBC	ND % Weight	% Weight	N/A
CBD	ND % Weight	% Weight	N/A
CBD-A	ND % Weight	% Weight	N/A
CBD-V	ND % Weight	% Weight	N/A
CBG	ND % Weight	% Weight	N/A
CBG-A	0.942 % Weight	+ - 0.093 % Weight	N/A
CBN	ND % Weight	% Weight	N/A
Delta-8-THC	ND % Weight	% Weight	N/A
Delta-9-THC	1.151 % Weight	+ - 0.031 % Weight	N/A
THC-A	23.144 % Weight	+ - 0.571 % Weight	N/A
THC-V	ND % Weight	% Weight	N/A
Total Potential CBD	ND % Weight	% Weight	N/A
Total Potential THC	21.448 % Weight	+ - 0.532 % Weight	N/A

Analyst: AWRBKA 2022/08/15 14:06

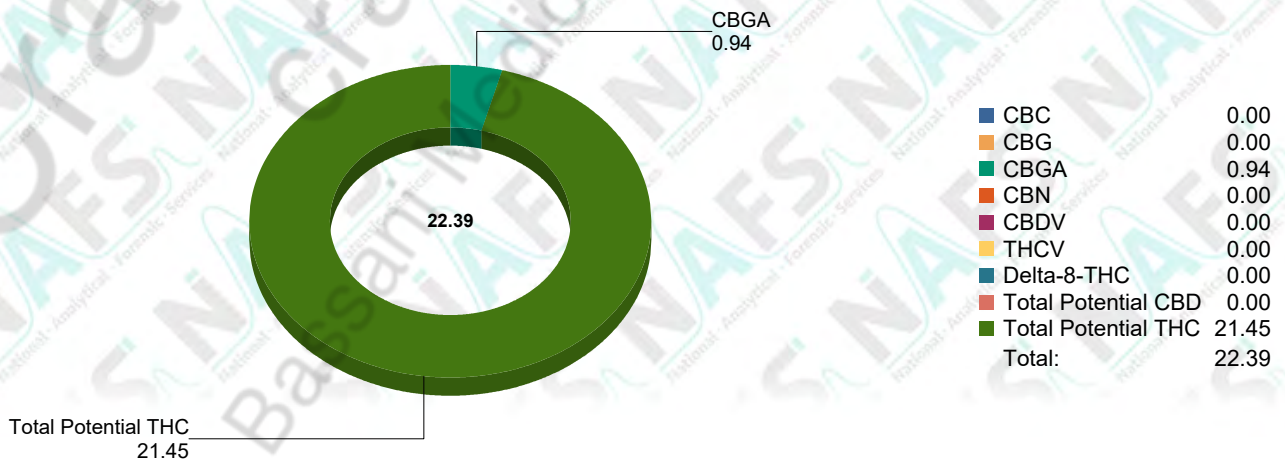

*ND (Not Detected)

*The current test method version is Validated

*Standard Deviation (Uncertainty of measurement of applicable duplicate sample)

*Specification Limits (Specified according to pharmacopeial or client specification limits where applicable)

Test Name: TM003.5 (Terpenes) (220804-011-007)

Specification: N/A

Test Method: *TM003.5

Sampling Method: SH007

Analyte	Results	*Std Dev.	*Spec Limits
Alpha-Bisabolol	ND mg/g	mg/g	N/A
Alpha-Humulene	1.297 mg/g	+ 0.097 mg/g	N/A
Alpha-Pinene	0.254 mg/g	+ 0.009 mg/g	N/A
Alpha-Terpinene	ND mg/g	mg/g	N/A
Beta-Caryophyllene	3.879 mg/g	+ 0.308 mg/g	N/A
Beta-Myrcene	1.472 mg/g	+ 0.038 mg/g	N/A
Beta-Pinene	0.599 mg/g	+ 0.008 mg/g	N/A
Camphene	ND mg/g	mg/g	N/A
cis-Nerolidol	0.649 mg/g	+ 0.016 mg/g	N/A
Delta-3-Carene	ND mg/g	mg/g	N/A
Gamma-Terpinene	ND mg/g	mg/g	N/A
Geraniol	ND mg/g	mg/g	N/A
Guaiol	ND mg/g	mg/g	N/A
Isopulegol	ND mg/g	mg/g	N/A
Limonene	4.545 mg/g	+ 0.066 mg/g	N/A
Linalool	2.011 mg/g	+ 0.061 mg/g	N/A
Ocimene	ND mg/g	mg/g	N/A
Para-Cymene	ND mg/g	mg/g	N/A
Terpinolene	ND mg/g	mg/g	N/A
Total Nerolidol	1.125 mg/g	+ 0.013 mg/g	N/A
trans-Nerolidol	0.477 mg/g	+ 0.004 mg/g	N/A

Analyst: AWRBKA 2022/08/15 13:58

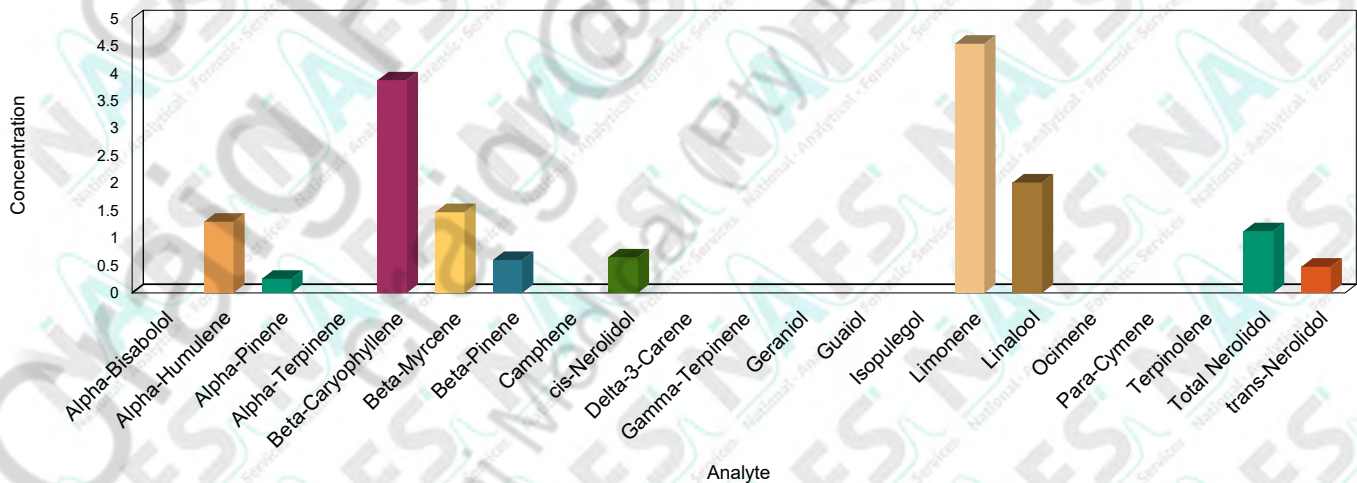

*ND (Not Detected)

*The current test method version is Validated

*Standard Deviation (Uncertainty of measurement of applicable duplicate sample)

*Specification Limits (Specified according to pharmacopeial or client specification limits where applicable)

Test Name: TM008 (Loss on Drying) (220804-011-007)

Specification: N/A

Test Method: *TM008.1

Sampling Method: SH007

Analyte	Results	*Std Dev.	*Spec Limits
Container Weight	12356.100 mg	+/- 168.221 mg	N/A
Container+Sample Weight After 1st Dry	13222.950 mg	+/- 186.224 mg	N/A
Container+Sample Weight After 2nd Dry	13228.805 mg	+/- 186.556 mg	N/A
Container+Sample Weight Before Drying	13357.355 mg	+/- 193.542 mg	N/A
Volatile Loss on Drying	12.834 % Weight	+/- 0.373 % Weight	N/A

Analyst: LMARAIS 2022/08/11 13:34

*ND (Not Detected)

*The current test method version is Compendial

*Standard Deviation (Uncertainty of measurement of applicable duplicate sample)

*Specification Limits (Specified according to pharmacopeial or client specification limits where applicable)

Interpretations and Opinions:

Presence of seeds may affect variance between replicates as well as concentration of weight dependent analysis such as TM006.3 and TM003.5. Due to the co-elution of an unknown analyte can the result for cis-Nerolidol be regarded as semi-quantitative.

Additions, Deviations & Exclusions:

None

It should be noted that NAFS will only analyze the sample/s received. This sample cannot be regarded as representative of entire batch or crop. It is the responsibility of the client to ensure a representative sample is taken in an appropriate tamper proof sample container. NAFS cannot be held liable for negligent handling, storage and transport of client samples, prior to receipt. Any complaints may be directed toward NAFS using info@nafs.co.za (QA005)

Quality Assurance Manager

Released By: Jeanette Leygonie

Released On: 2022/08/15 15:24:52

This certificate of analysis shall not be reproduced except in full, without written approval of NAFS. The information contained in this communication from the sender is confidential. It is intended solely for use by the recipient and others authorized to receive it. If you are not the recipient, you are hereby notified that any disclosure, copying, distribution or taking action in relation of the contents of this information is strictly prohibited and may be unlawful. The results obtained may be used for anonymous statistical research purposes. NAFS cannot be held liable for any loss or damage arising from, directly or indirectly related to, sample test

Certificate of Analysis

Sample ID: 220902-001-001
Retention Sample ID: 11,993
Client (Code) Name: (CAN0410) Bassani Medical (PTY) Ltd
Client Address: Cnr Dytchley & Marcius Roads, Barbeque Downs, Kyalami
Batch: 9_003 (Cannabis Flower)
Date Receipt: 2022/09/02 13:18:56
Date Report Released: 2022/09/20 15:00:58
Sample Type: Plant Material
Package Condition: Intact
Received By: LMARAIS
Sample Amount: 15 gram
Tamper Proof: Yes

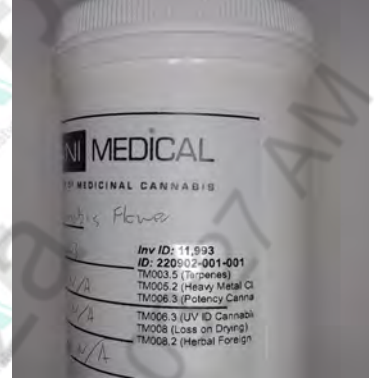

Test Name: TM006.3 (Potency Cannabis HPLC) (220902-001-001)
Specification: N/A
Test Method: *TM006.3
Sampling Method: SH007

Analyte	Results	*Std Dev.	*Spec Limits
CBC	ND % Weight	% Weight	N/A
CBD	0.205 % Weight	+/- 0.018 % Weight	N/A
CBD-A	ND % Weight	% Weight	N/A
CBD-V	ND % Weight	% Weight	N/A
CBG	0.214 % Weight	+/- 0.004 % Weight	N/A
CBG-A	2.188 % Weight	+/- 0.074 % Weight	N/A
CBN	ND % Weight	% Weight	N/A
Delta-8-THC	ND % Weight	% Weight	N/A
Delta-9-THC	0.693 % Weight	+/- 0.001 % Weight	N/A
THC-A	33.231 % Weight	+/- 1.055 % Weight	N/A
THC-V	ND % Weight	% Weight	N/A
Total Potential CBD	0.205 % Weight	+/- 0.018 % Weight	N/A
Total Potential THC	29.837 % Weight	+/- 0.923 % Weight	N/A

Analyst: LMARAIS 2022/09/12 15:26

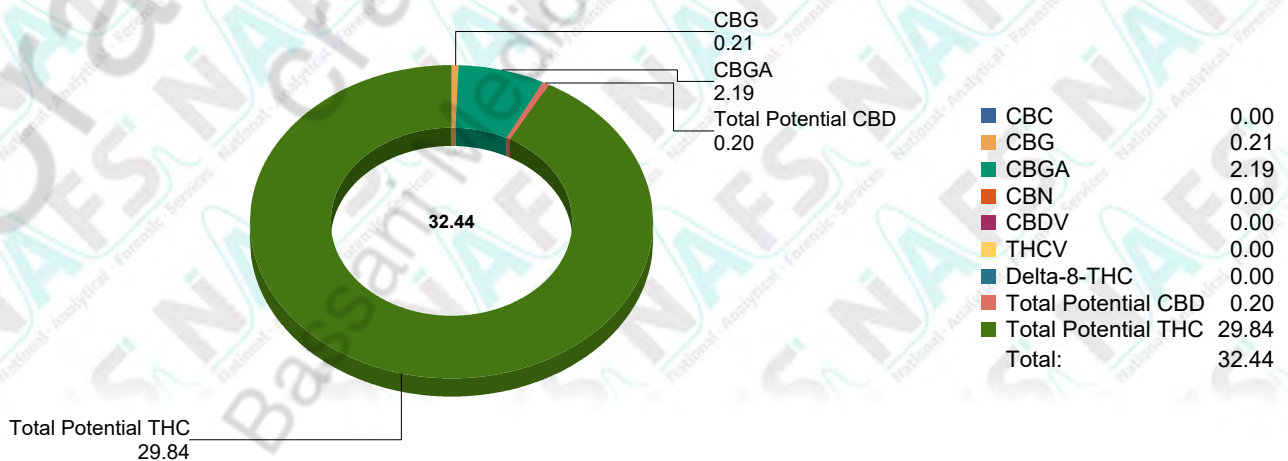

*ND (Not Detected)

*The current test method version is Validated

*Standard Deviation (Uncertainty of measurement of applicable duplicate sample)

*Specification Limits (Specified according to pharmacopeial or client specification limits where applicable)

Test Name: TM003.5 (Terpenes) (220902-001-001)

Specification: N/A

Test Method: *TM003.5

Sampling Method: SH007

Analyte	Results	*Std Dev.	*Spec Limits
Alpha-Bisabolol	1.181 mg/g	+ - 0.075 mg/g	N/A
Alpha-Humulene	0.859 mg/g	+ - 0.057 mg/g	N/A
Alpha-Pinene	0.335 mg/g	+ - 0.021 mg/g	N/A
Alpha-Terpinene	ND mg/g	mg/g	N/A
Beta-Caryophyllene	2.625 mg/g	+ - 0.146 mg/g	N/A
Beta-Myrcene	2.446 mg/g	+ - 0.095 mg/g	N/A
Beta-Pinene	0.708 mg/g	+ - 0.062 mg/g	N/A
Camphene	ND mg/g	mg/g	N/A
cis-Nerolidol	ND mg/g	mg/g	N/A
Delta-3-Carene	ND mg/g	mg/g	N/A
Gamma-Terpinene	ND mg/g	mg/g	N/A
Geraniol	ND mg/g	mg/g	N/A
Guaiol	ND mg/g	mg/g	N/A
Isopulegol	ND mg/g	mg/g	N/A
Limonene	4.553 mg/g	+ - 0.187 mg/g	N/A
Linalool	1.178 mg/g	+ - 0.049 mg/g	N/A
Ocimene	ND mg/g	mg/g	N/A
Para-Cymene	ND mg/g	mg/g	N/A
Terpinolene	ND mg/g	mg/g	N/A
Total Nerolidol	ND mg/g	mg/g	N/A
trans-Nerolidol	ND mg/g	mg/g	N/A

Analyst: LMARAIS 2022/09/13 14:49

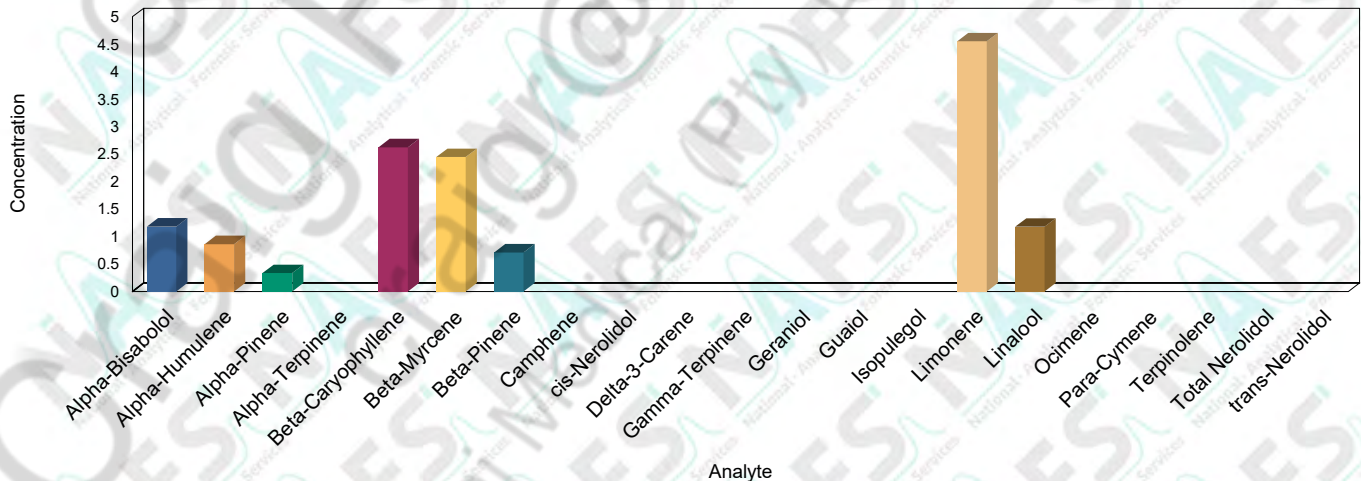

*ND (Not Detected)

*The current test method version is Validated

*Standard Deviation (Uncertainty of measurement of applicable duplicate sample)

*Specification Limits (Specified according to pharmacopeial or client specification limits where applicable)

Test Name: TM005.2 (Heavy Metal Class 1,2) (220902-001-001)

Specification: USP Specification (Inhalation)

Test Method: *TM005.2

Sampling Method: SH007

Analyte	Results	*Std Dev.	*Spec Limits
Silver	ND ppm	ppm	< 0.7 ppm PASS
Arsenic	ND ppm	ppm	< 0.2 ppm PASS
Gold	ND ppm	ppm	< 0.1 ppm PASS
Cadmium	ND ppm	ppm	< 0.2 ppm PASS
Cobalt	0.064 ppm	+ - 0.001 ppm	< 0.3 ppm PASS
Mercury	ND ppm	ppm	< 0.1 ppm PASS
Iridium	ND ppm	ppm	< 0.1 ppm PASS
Nickel	ND ppm	ppm	< 0.5 ppm PASS
Osmium	ND ppm	ppm	< 0.1 ppm PASS
Lead	0.055 ppm	+ - 0.001 ppm	< 0.5 ppm PASS
Palladium	ND ppm	ppm	< 0.1 ppm PASS
Platinum	ND ppm	ppm	< 0.1 ppm PASS
Rhodium	ND ppm	ppm	< 0.1 ppm PASS
Ruthenium	ND ppm	ppm	< 0.1 ppm PASS
Selenium	ND ppm	ppm	< 13 ppm PASS
Thallium	ND ppm	ppm	< 0.8 ppm PASS
Vanadium	ND ppm	ppm	< 0.1 ppm PASS

Analyst: AWRBKA 2022/09/13 15:08

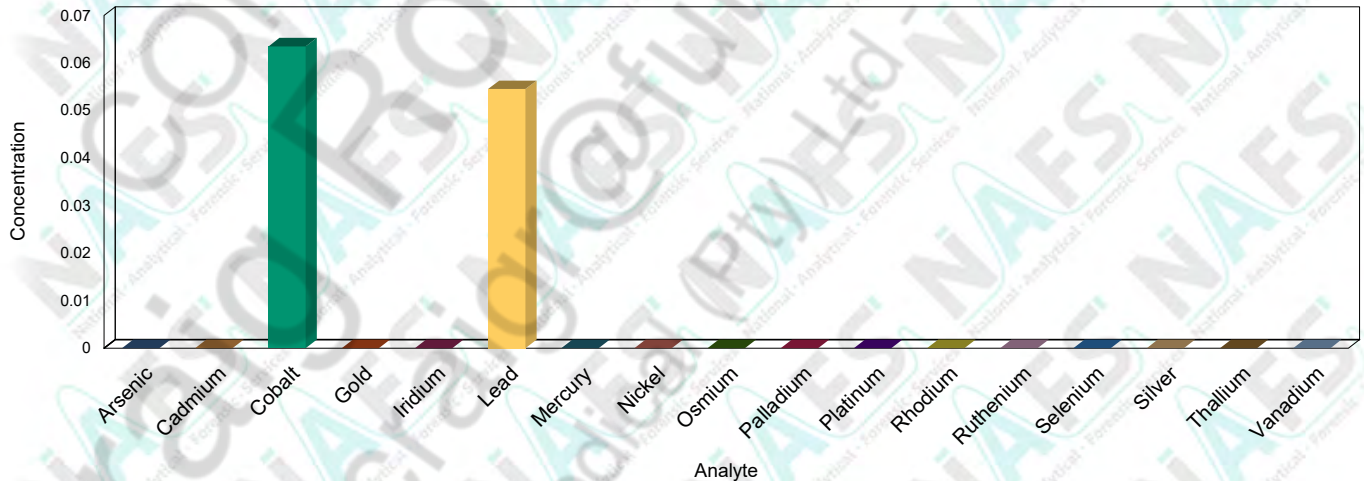

*ND (Not Detected)

*The current test method version is Validated

*Standard Deviation (Uncertainty of measurement of applicable duplicate sample)

*Specification Limits (Specified according to pharmacopeial or client specification limits where applicable)

*OR (Outside Range) For quantitative analysis, calibration range is the concentration within which the analysis method is accurate. For limit tests the a single point calibration is employed with a range of $\pm 15\%$ across the specification limit. An OR analyte flag signifies that only semi-quantitative data has been reported.

Test Name: TM008 (Loss on Drying) (220902-001-001)

Specification: N/A

Test Method: *TM008.1

Sampling Method: SH007

Analyte	Results	*Std Dev.	*Spec Limits
Container Weight	12331.050 mg	+ - 92.702 mg	N/A
Container+Sample Weight After 1st Dry	13199.300 mg	+ - 41.012 mg	N/A
Container+Sample Weight After 2nd Dry	13199.000 mg	+ - 40.729 mg	N/A
Container+Sample Weight Before Drying	13317.600 mg	+ - 56.993 mg	N/A
Volatile Loss on Drying	12.036 % Weight	+ - 0.177 % Weight	N/A

Analyst: AWRBKA 2022/09/13 15:27

*ND (Not Detected)

*The current test method version is Compendial

*Standard Deviation (Uncertainty of measurement of applicable duplicate sample)

*Specification Limits (Specified according to pharmacopeial or client specification limits where applicable)

Test Name: TM008.2 (Herbal Foreign Matter) (220902-001-001)

Specification: N/A

Test Method: *TM008.2

Sampling Method: SH007

Analyte	Results	*Std Dev.	*Spec Limits
Decay	0.000 g	g	N/A
Mineral Admixtures	0.000 g	g	N/A
Organisms	0.000 g	g	N/A
Other Foreign Material	0.000 g	g	N/A
Package Degradation	0.000 g	g	N/A
Sample Weight	1.982 g	g	N/A
Total Foreign Matter	ND % Weight	% Weight	< 2 % Weight PASS

Analyst: LMARAI S 2022/09/13 14:15

*ND (Not Detected)

*The current test method version is Compendial

*Standard Deviation (Uncertainty of measurement of applicable duplicate sample)

*Specification Limits (Specified according to pharmacopeial or client specification limits where applicable)

Test Name: TM009.1 (Total Aerobic Plate Count) (220902-001-001)

Specification: N/A

Test Method: *Outsourced

Sampling Method: SH007

Analyte	Results	*Std Dev.	*Spec Limits
Total Plate Count	0 cfu/g	cfu/g	N/A
Analyst: LMARAIS 2022/09/20 12:21			

*ND (Not Detected)

*The current test method version is Compendial

*Standard Deviation (Uncertainty of measurement of applicable duplicate sample)

*Specification Limits (Specified according to pharmacopeial or client specification limits where applicable)

Test Name: TM009.2 (Total Yeast and Mould) (220902-001-001)

Specification: N/A

Test Method: *Outsourced

Sampling Method: SH007

Analyte	Results	*Std Dev.	*Spec Limits
Mould	45.000 cfu/g	cfu/g	N/A
Total Yeast and Mould	45.000 cfu/g	cfu/g	N/A
Yeast	0 cfu/g	cfu/g	N/A
Analyst: LMARAIS 2022/09/20 12:21			

*ND (Not Detected)

*The current test method version is Compendial

*Standard Deviation (Uncertainty of measurement of applicable duplicate sample)

*Specification Limits (Specified according to pharmacopeial or client specification limits where applicable)

Test Name: TM009.3 (Escherichia Coli) (220902-001-001)

Specification: N/A

Test Method: *Outsourced

Sampling Method: SH007

Analyte	Results	*Std Dev.	*Spec Limits
E. coli	Negative		No Growth PASS
Analyst: LMARAIS 2022/09/20 12:21			

*ND (Not Detected)

*The current test method version is Compendial

*Standard Deviation (Uncertainty of measurement of applicable duplicate sample)

*Specification Limits (Specified according to pharmacopeial or client specification limits where applicable)

Test Name: TM009.4 (Salmonella) (220902-001-001)

Specification: N/A

Test Method: *Outsourced

Sampling Method: SH007

Analyte	Results	*Std Dev.	*Spec Limits
Salmonella	Negative		No Growth PASS
Analyst: LMARAIS 2022/09/20 12:21			

*ND (Not Detected)

*The current test method version is Compendial

*Standard Deviation (Uncertainty of measurement of applicable duplicate sample)

*Specification Limits (Specified according to pharmacopeial or client specification limits where applicable)

Test Name: TM009.5 (Staphylococcus Aureus) (220902-001-001)

Specification: N/A

Test Method: *Outsourced

Sampling Method: SH007

Analyte	Results	*Std Dev.	*Spec Limits
S. aureus	Negative		No Growth PASS
Analyst: LMARAIS 2022/09/20 12:21			

*ND (Not Detected)

*The current test method version is Compendial

*Standard Deviation (Uncertainty of measurement of applicable duplicate sample)

*Specification Limits (Specified according to pharmacopeial or client specification limits where applicable)

Test Name: TM009.6 (Pseudomonas Aeruginosa) (220902-001-001)

Specification: N/A

Test Method: *Outsourced

Sampling Method: SH007

Analyte	Results	*Std Dev.	*Spec Limits
P. aeruginosa	Negative		No Growth PASS
Analyst: LMARAIS 2022/09/20 12:21			

*ND (Not Detected)

*The current test method version is Compendial

*Standard Deviation (Uncertainty of measurement of applicable duplicate sample)

*Specification Limits (Specified according to pharmacopeial or client specification limits where applicable)

Test Name: TM006.3 (UV ID Cannabinoids) (220902-001-001)
Specification: N/A
Test Method: *TM006.3
Sampling Method: SH007

Analyte	Results	*Std Dev.	*Spec Limits
CBG	97.580 % Match	+ - 0.735 % Match	> 70 % Match PASS
CBGA	99.425 % Match	+ - 0.049 % Match	> 70 % Match PASS
Delta-9-THC	99.200 % Match	+ - 0.226 % Match	> 70 % Match PASS
THCA	100.000 % Match	% Match	> 70 % Match PASS

Analyst: LMARAIS 2022/09/09 11:57

*ND (Not Detected)
*The current test method version is Validated
*Standard Deviation (Uncertainty of measurement of applicable duplicate sample)
*Specification Limits (Specified according to pharmacopeial or client specification limits where applicable)

Interpretations and Opinions:

Due to the co-elution of an unknown analyte, the reported results of alpha-bisabolol should be regarded as semi-quantitative.

Additions, Deviations & Exclusions:

None

It should be noted that NAFS will only analyze the sample/s received. This sample cannot be regarded as representative of entire batch or crop. It is the responsibility of the client to ensure a representative sample is taken in an appropriate tamper proof sample container. NAFS cannot be held liable for negligent handling, storage and transport of client samples, prior to receipt. Any complaints may be directed toward NAFS using info@nafs.co.za (QA005)

Quality Assurance Manager

Released By: Jeanette Leygonie

Released On: 2022/09/20 15:00:58

This certificate of analysis shall not be reproduced except in full, without written approval of NAFS. The information contained in this communication from the sender is confidential. It is intended solely for use by the recipient and others authorized to receive it. If you are not the recipient, you are hereby notified that any disclosure, copying, distribution or taking action in relation of the contents of this information is strictly prohibited and may be unlawful. The results obtained may be used for anonymous statistical research purposes. NAFS cannot be held liable for any loss or damage arising from, directly or indirectly related to, sample test

Certificate of Analysis

Sample ID: 220912-006-001
Retention Sample ID: 12,033
Client (Code) Name: (CAN0410) Bassani Medical (PTY) Ltd
Client Address: Cnr Dytchley & Marcius Roads, Barbeque Downs, Kyalami
Batch: BLCP-C002-3-0822 (Cannabis Flower)
Date Receipt: 2022/09/12 13:15:19
Date Report Released: 2022/10/04 15:10:17
Sample Type: Plant Material
Package Condition: Intact
Received By: AWRBKA
Sample Amount: 5 gram
Tamper Proof: No

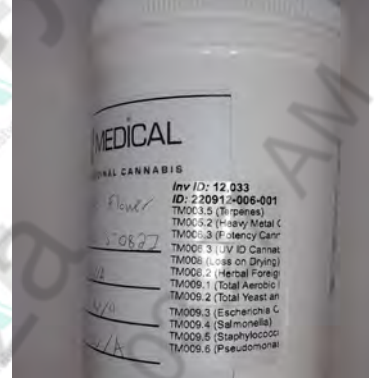

Test Name: TM006.3 (Potency Cannabis HPLC) (220912-006-001)

Specification: N/A
Test Method: *TM006.3
Sampling Method: SH007

Analyte	Results	*Std Dev.	*Spec Limits
CBC	ND % Weight	% Weight	N/A
CBD	ND % Weight	% Weight	N/A
CBD-A	ND % Weight	% Weight	N/A
CBD-V	ND % Weight	% Weight	N/A
CBG	ND % Weight	% Weight	N/A
CBG-A	0.529 % Weight	+ - 0.046 % Weight	N/A
CBN	ND % Weight	% Weight	N/A
Delta-8-THC	ND % Weight	% Weight	N/A
Delta-9-THC	0.601 % Weight	+ - 0.004 % Weight	N/A
THC-A	26.873 % Weight	+ - 2.191 % Weight	N/A
THC-V	ND % Weight	% Weight	N/A
Total Potential CBD	ND % Weight	% Weight	N/A
Total Potential THC	24.169 % Weight	+ - 1.925 % Weight	N/A

Analyst: LMARAIS 2022/09/16 12:45

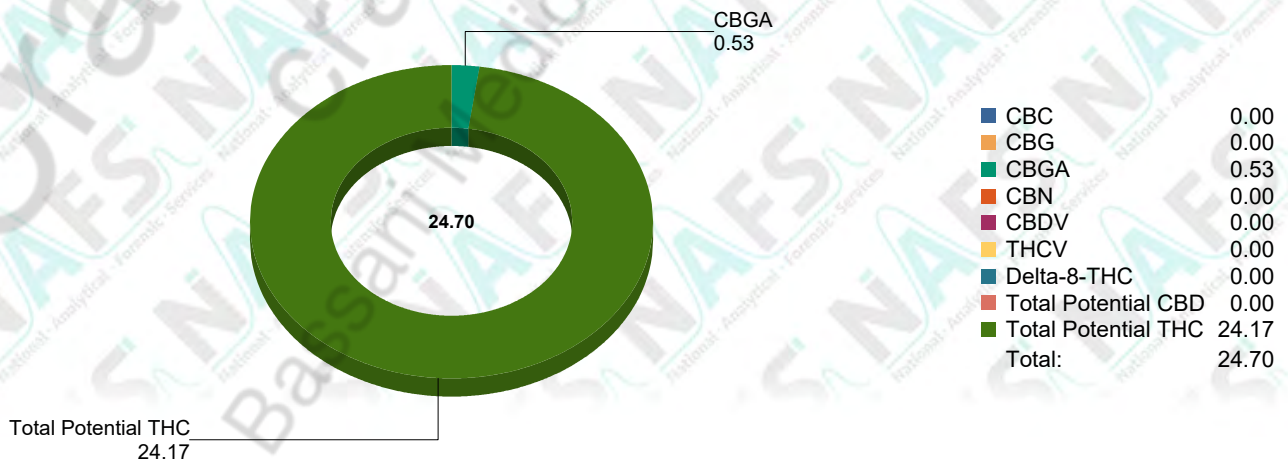

*ND (Not Detected)

*The current test method version is Validated

*Standard Deviation (Uncertainty of measurement of applicable duplicate sample)

*Specification Limits (Specified according to pharmacopeial or client specification limits where applicable)

Test Name: TM003.5 (Terpenes) (220912-006-001)

Specification: N/A

Test Method: *TM003.5

Sampling Method: SH007

Analyte	Results	*Std Dev.	*Spec Limits
Alpha-Bisabolol	0.199 mg/g	+ - 0.044 mg/g	N/A
Alpha-Humulene	0.894 mg/g	+ - 0.001 mg/g	N/A
Alpha-Pinene	0.362 mg/g	+ - 0.014 mg/g	N/A
Alpha-Terpinene	ND mg/g	mg/g	N/A
Beta-Caryophyllene	2.031 mg/g	+ - 0.016 mg/g	N/A
Beta-Myrcene	1.385 mg/g	+ - 0.025 mg/g	N/A
Beta-Pinene	0.699 mg/g	+ - 0.018 mg/g	N/A
Camphene	ND mg/g	mg/g	N/A
cis-Nerolidol	ND mg/g	mg/g	N/A
Delta-3-Carene	ND mg/g	mg/g	N/A
Gamma-Terpinene	ND mg/g	mg/g	N/A
Geraniol	ND mg/g	mg/g	N/A
Guaiol	0.549 mg/g	+ - 0.009 mg/g	N/A
Isopulegol	ND mg/g	mg/g	N/A
Limonene	4.980 mg/g	+ - 0.121 mg/g	N/A
Linalool	1.347 mg/g	+ - 0.009 mg/g	N/A
Ocimene	ND mg/g	mg/g	N/A
Para-Cymene	ND mg/g	mg/g	N/A
Terpinolene	ND mg/g	mg/g	N/A
Total Nerolidol	ND mg/g	mg/g	N/A
trans-Nerolidol	ND mg/g	mg/g	N/A

Analyst: LMARAI 2022/09/20 13:11

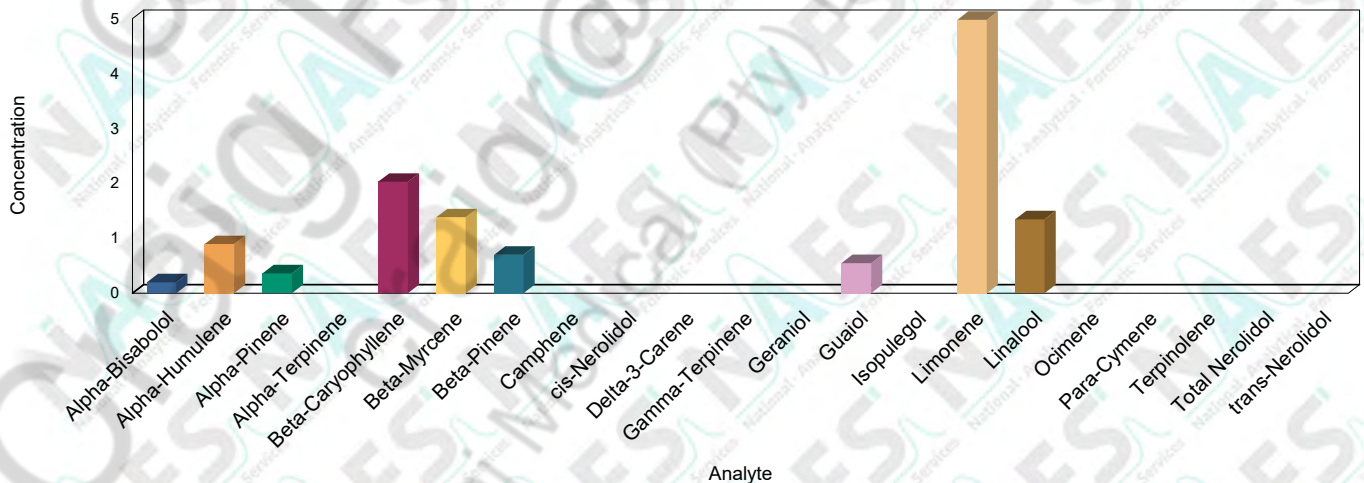

*ND (Not Detected)

*The current test method version is Validated

*Standard Deviation (Uncertainty of measurement of applicable duplicate sample)

*Specification Limits (Specified according to pharmacopeial or client specification limits where applicable)

Test Name: TM005.2 (Heavy Metal Class 1,2) (220912-006-001)

Specification: USP Specification (Inhalation)

Test Method: *TM005.2

Sampling Method: SH007

Analyte	Results	*Std Dev.	*Spec Limits
Silver	ND ppm	ppm	< 0.7 ppm PASS
Arsenic	ND ppm	ppm	< 0.2 ppm PASS
Gold	ND ppm	ppm	< 0.1 ppm PASS
Cadmium	ND ppm	ppm	< 0.2 ppm PASS
Cobalt	ND ppm	ppm	< 0.3 ppm PASS
Mercury	ND ppm	ppm	< 0.1 ppm PASS
Iridium	ND ppm	ppm	< 0.1 ppm PASS
Nickel	0.204 ppm OR	+/- 0.004 ppm	< 0.5 ppm PASS
Osmium	ND ppm	ppm	< 0.1 ppm PASS
Lead	ND ppm	ppm	< 0.5 ppm PASS
Palladium	ND ppm	ppm	< 0.1 ppm PASS
Platinum	ND ppm	ppm	< 0.1 ppm PASS
Rhodium	ND ppm	ppm	< 0.1 ppm PASS
Ruthenium	ND ppm	ppm	< 0.1 ppm PASS
Selenium	ND ppm	ppm	< 13 ppm PASS
Thallium	ND ppm	ppm	< 0.8 ppm PASS
Vanadium	ND ppm	ppm	< 0.1 ppm PASS

Analyst: AWRBKA 2022/09/13 15:08

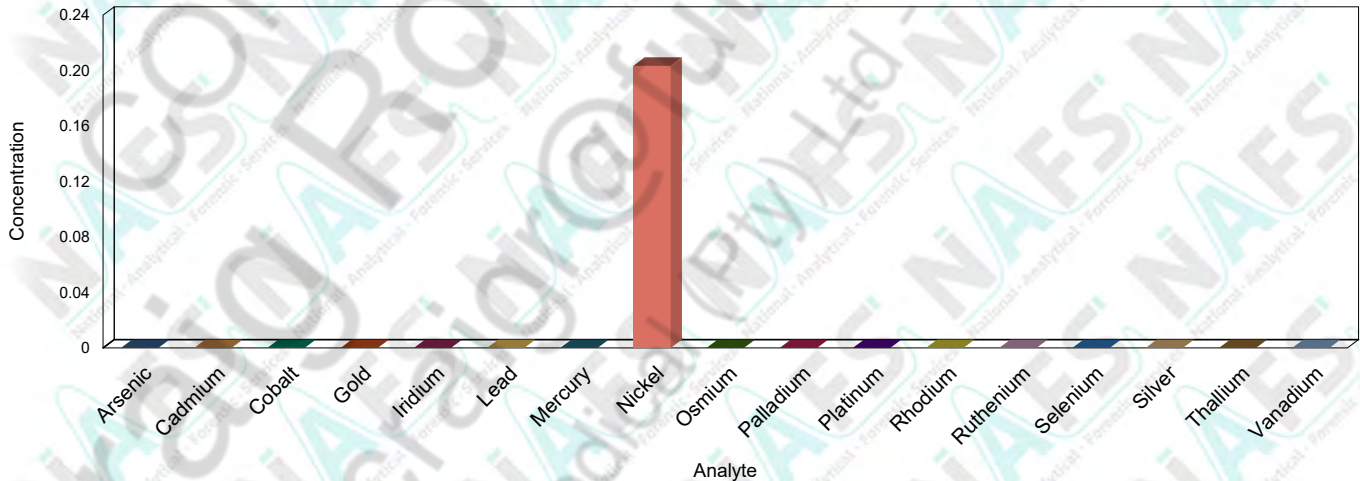

*ND (Not Detected)

*The current test method version is Validated

*Standard Deviation (Uncertainty of measurement of applicable duplicate sample)

*Specification Limits (Specified according to pharmacopeial or client specification limits where applicable)

*OR (Outside Range) For quantitative analysis, calibration range is the concentration within which the analysis method is accurate. For limit tests the a single point calibration is employed with a range of +/-15% across the specification limit. An OR analyte flag signifies that only semi-quantitative data has been reported.

Test Name: TM008 (Loss on Drying) (220912-006-001)

Specification: N/A

Test Method: *TM008.1

Sampling Method: SH007

Analyte	Results	*Std Dev.	*Spec Limits
Container Weight	12588.900 mg	+/- 0.424 mg	N/A
Container+Sample Weight After 1st Dry	13413.750 mg	+/- 113.066 mg	N/A
Container+Sample Weight After 2nd Dry	13413.600 mg	+/- 112.854 mg	N/A
Container+Sample Weight Before Drying	13503.550 mg	+/- 125.794 mg	N/A
Volatile Loss on Drying	9.830 % Weight	+/- 0.067 % Weight	N/A

Analyst: AWRBKA 2022/09/13 15:27

*ND (Not Detected)

*The current test method version is Compendial

*Standard Deviation (Uncertainty of measurement of applicable duplicate sample)

*Specification Limits (Specified according to pharmacopeial or client specification limits where applicable)

Test Name: TM008.2 (Herbal Foreign Matter) (220912-006-001)

Specification: N/A

Test Method: *TM008.2

Sampling Method: SH007

Analyte	Results	*Std Dev.	*Spec Limits
Decay	0.000 g	g	N/A
Mineral Admixtures	0.000 g	g	N/A
Organisms	0.000 g	g	N/A
Other Foreign Material	0.000 g	g	N/A
Package Degradation	0.000 g	g	N/A
Sample Weight	1.965 g	g	N/A
Total Foreign Matter	ND % Weight	% Weight	< 2 % Weight PASS

Analyst: LMARAI S 2022/09/13 14:15

*ND (Not Detected)

*The current test method version is Compendial

*Standard Deviation (Uncertainty of measurement of applicable duplicate sample)

*Specification Limits (Specified according to pharmacopeial or client specification limits where applicable)

Test Name: TM009.1 (Total Aerobic Plate Count) (220912-006-001)

Specification: N/A
Test Method: *Outsourced
Sampling Method: SH007

Analyte	Results	*Std Dev.	*Spec Limits
Total Plate Count	105.000 cfu/g	cfu/g	N/A
Analyst: AWRBKA 2022/10/04 13:36			

*ND (Not Detected)
*The current test method version is Compendial
*Standard Deviation (Uncertainty of measurement of applicable duplicate sample)
*Specification Limits (Specified according to pharmacopeial or client specification limits where applicable)

Test Name: TM009.2 (Total Yeast and Mould) (220912-006-001)

Specification: N/A
Test Method: *Outsourced
Sampling Method: SH007

Analyte	Results	*Std Dev.	*Spec Limits
Mould	40.000 cfu/g	cfu/g	N/A
Total Yeast and Mould	40.000 cfu/g	cfu/g	N/A
Yeast	ND cfu/g	cfu/g	N/A
Analyst: AWRBKA 2022/10/04 13:36			

*ND (Not Detected)
*The current test method version is Compendial
*Standard Deviation (Uncertainty of measurement of applicable duplicate sample)
*Specification Limits (Specified according to pharmacopeial or client specification limits where applicable)

Test Name: TM009.3 (Escherichia Coli) (220912-006-001)

Specification: N/A
Test Method: *Outsourced
Sampling Method: SH007

Analyte	Results	*Std Dev.	*Spec Limits
E. coli	Negative		No Growth PASS
Analyst: AWRBKA 2022/10/04 13:36			

*ND (Not Detected)
*The current test method version is Compendial
*Standard Deviation (Uncertainty of measurement of applicable duplicate sample)
*Specification Limits (Specified according to pharmacopeial or client specification limits where applicable)

Test Name: TM009.4 (Salmonella) (220912-006-001)

Specification: N/A

Test Method: *Outsourced

Sampling Method: SH007

Analyte	Results	*Std Dev.	*Spec Limits
Salmonella	Negative		No Growth PASS
Analyst: AWRBKA 2022/10/04 13:36			

*ND (Not Detected)

*The current test method version is Compendial

*Standard Deviation (Uncertainty of measurement of applicable duplicate sample)

*Specification Limits (Specified according to pharmacopeial or client specification limits where applicable)

Test Name: TM009.5 (Staphylococcus Aureus) (220912-006-001)

Specification: N/A

Test Method: *Outsourced

Sampling Method: SH007

Analyte	Results	*Std Dev.	*Spec Limits
S. aureus	Negative		No Growth PASS
Analyst: AWRBKA 2022/10/04 13:36			

*ND (Not Detected)

*The current test method version is Compendial

*Standard Deviation (Uncertainty of measurement of applicable duplicate sample)

*Specification Limits (Specified according to pharmacopeial or client specification limits where applicable)

Test Name: TM009.6 (Pseudomonas Aeruginosa) (220912-006-001)

Specification: N/A

Test Method: *Outsourced

Sampling Method: SH007

Analyte	Results	*Std Dev.	*Spec Limits
P. aeruginosa	Negative		No Growth PASS
Analyst: AWRBKA 2022/10/04 13:36			

*ND (Not Detected)

*The current test method version is Compendial

*Standard Deviation (Uncertainty of measurement of applicable duplicate sample)

*Specification Limits (Specified according to pharmacopeial or client specification limits where applicable)

Test Name: TM006.3 (UV ID Cannabinoids) (220912-006-001)
Specification: N/A
Test Method: *TM006.3
Sampling Method: SH007

Analyte	Results	*Std Dev.	*Spec Limits
CBGA	97.810 % Match	+/- 0.085 % Match	> 70 % Match PASS
Delta-9-THC	92.910 % Match	+/- 1.739 % Match	> 70 % Match PASS
THCA	100.000 % Match	% Match	> 70 % Match PASS

Analyst: LMARAIS 2022/09/16 10:55

*ND (Not Detected)

*The current test method version is Validated

*Standard Deviation (Uncertainty of measurement of applicable duplicate sample)

*Specification Limits (Specified according to pharmacopeial or client specification limits where applicable)

Interpretations and Opinions:

The results reported for, Total Plate Count and Mould are estimated values.

Additions, Deviations & Exclusions:

None

It should be noted that NAFS will only analyze the sample/s received. This sample cannot be regarded as representative of entire batch or crop. It is the responsibility of the client to ensure a representative sample is taken in an appropriate tamper proof sample container. NAFS cannot be held liable for negligent handling, storage and transport of client samples, prior to receipt. Any complaints may be directed toward NAFS using info@nafs.co.za (QA005)

Quality Assurance Manager

Released By: Jeanette Leygonie

Released On: 2022/10/04 15:10:17

This certificate of analysis shall not be reproduced except in full, without written approval of NAFS. The information contained in this communication from the sender is confidential. It is intended solely for use by the recipient and others authorized to receive it. If you are not the recipient, you are hereby notified that any disclosure, copying, distribution or taking action in relation of the contents of this information is strictly prohibited and may be unlawful. The results obtained may be used for anonymous statistical research purposes. NAFS cannot be held liable for any loss or damage arising from, directly or indirectly related to, sample test

Certificate of Analysis

Sample ID: 220923-009-001
Retention Sample ID: 12,162
Client (Code) Name: (CAN0410) Bassani Medical (PTY) Ltd
Client Address: Cnr Dytchley & Marcius Roads, Barbeque Downs, Kyalami
Batch: 13-004 (Cannabis flower)
Date Receipt: 2022/09/26 07:45:54
Date Report Released: 2022/09/30 11:43:14
Sample Type: Plant Material
Package Condition: Intact
Received By: LMARAIS
Sample Amount: 2 gram
Tamper Proof: Yes

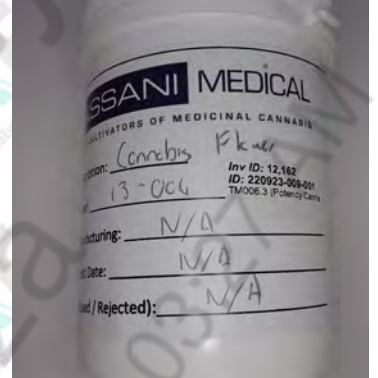

Test Name: TM006.3 (Potency Cannabis HPLC) (220923-009-001)
Specification: N/A
Test Method: *TM006.3
Sampling Method: SH007

Analyte	Results	*Std Dev.	*Spec Limits
CBC	ND % Weight	% Weight	N/A
CBD	ND % Weight	% Weight	N/A
CBD-A	ND % Weight	% Weight	N/A
CBD-V	ND % Weight	% Weight	N/A
CBG	ND % Weight	% Weight	N/A
CBG-A	1.948 % Weight	+ - 0.173 % Weight	N/A
CBN	ND % Weight	% Weight	N/A
Delta-8-THC	ND % Weight	% Weight	N/A
Delta-9-THC	1.289 % Weight	+ - 0.071 % Weight	N/A
THC-A	25.630 % Weight	+ - 1.033 % Weight	N/A
THC-V	ND % Weight	% Weight	N/A
Total Potential CBD	ND % Weight	% Weight	N/A
Total Potential THC	23.766 % Weight	+ - 0.836 % Weight	N/A

Analyst: LMARAIS 2022/09/30 10:07

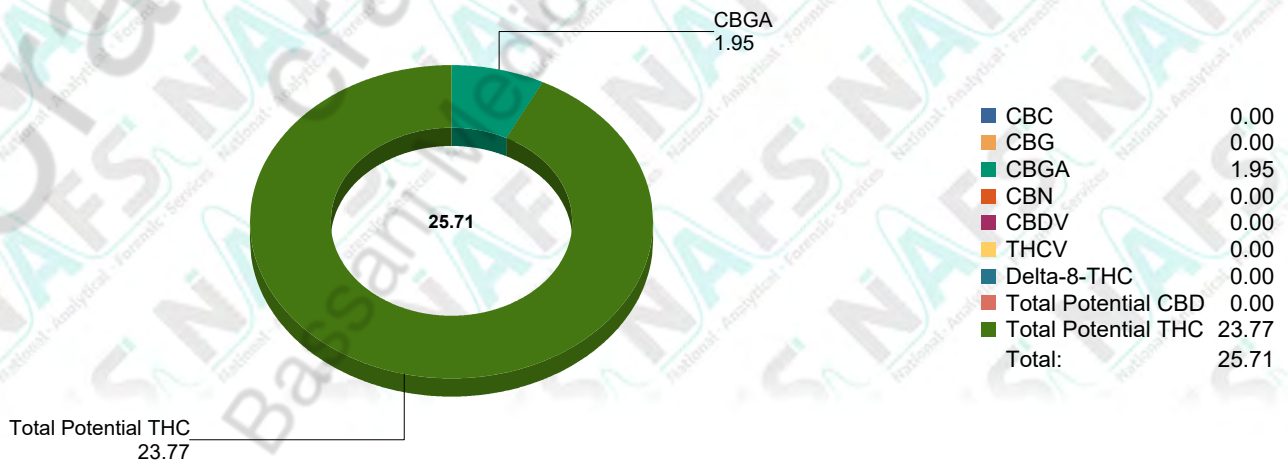

*ND (Not Detected)

*The current test method version is Validated

*Standard Deviation (Uncertainty of measurement of applicable duplicate sample)

*Specification Limits (Specified according to pharmacopeial or client specification limits where applicable)

Interpretations and Opinions:

None

Additions, Deviations & Exclusions:

None

It should be noted that NAFS will only analyze the sample/s received. This sample cannot be regarded as representative of entire batch or crop. It is the responsibility of the client to ensure a representative sample is taken in an appropriate tamper proof sample container. NAFS cannot be held liable for negligent handling, storage and transport of client samples, prior to receipt. Any complaints may be directed toward NAFS using info@nafs.co.za (QA005)

Quality Assurance Manager

Released By: Jeanette Leygonie

Released On: 2022/09/30 11:43:14

This certificate of analysis shall not be reproduced except in full, without written approval of NAFS. The information contained in this communication from the sender is confidential. It is intended solely for use by the recipient and others authorized to receive it. If you are not the recipient, you are hereby notified that any disclosure, copying, distribution or taking action in relation of the contents of this information is strictly prohibited and may be unlawful. The results obtained may be used for anonymous statistical research purposes. NAFS cannot be held liable for any loss or damage arising from, directly or indirectly related to, sample test

Certificate of Analysis

Sample ID: 221003-008-001
Retention Sample ID: 12,238
Client (Code) Name: (CAN0410) Bassani Medical (PTY) Ltd
Client Address: Cnr Dytchley & Marcius Roads, Barbeque Downs, Kyalami
Batch: 14-001 (Cannabis Flower)
Date Receipt: 2022/10/04 13:56:35
Date Report Released: 2022/10/14 13:10:02
Sample Type: Plant Material
Package Condition: Intact
Received By: LMARAIS
Sample Amount: 2.58 gram
Tamper Proof: Yes

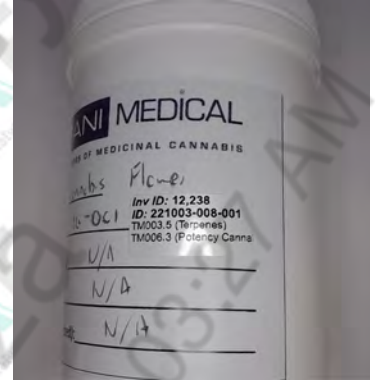

Test Name: TM006.3 (Potency Cannabis HPLC) (221003-008-001)
Specification: N/A
Test Method: *TM006.3
Sampling Method: SH007

Analyte	Results	*Std Dev.	*Spec Limits
CBC	ND % Weight	% Weight	N/A
CBD	ND % Weight	% Weight	N/A
CBD-A	ND % Weight	% Weight	N/A
CBD-V	ND % Weight	% Weight	N/A
CBG	ND % Weight	% Weight	N/A
CBG-A	2.382 % Weight	+ - 0.102 % Weight	N/A
CBN	ND % Weight	% Weight	N/A
Delta-8-THC	ND % Weight	% Weight	N/A
Delta-9-THC	0.836 % Weight	+ - 0.024 % Weight	N/A
THC-A	25.884 % Weight	+ - 2.572 % Weight	N/A
THC-V	ND % Weight	% Weight	N/A
Total Potential CBD	ND % Weight	% Weight	N/A
Total Potential THC	23.537 % Weight	+ - 2.232 % Weight	N/A

Analyst: LMARAIS 2022/10/12 07:30

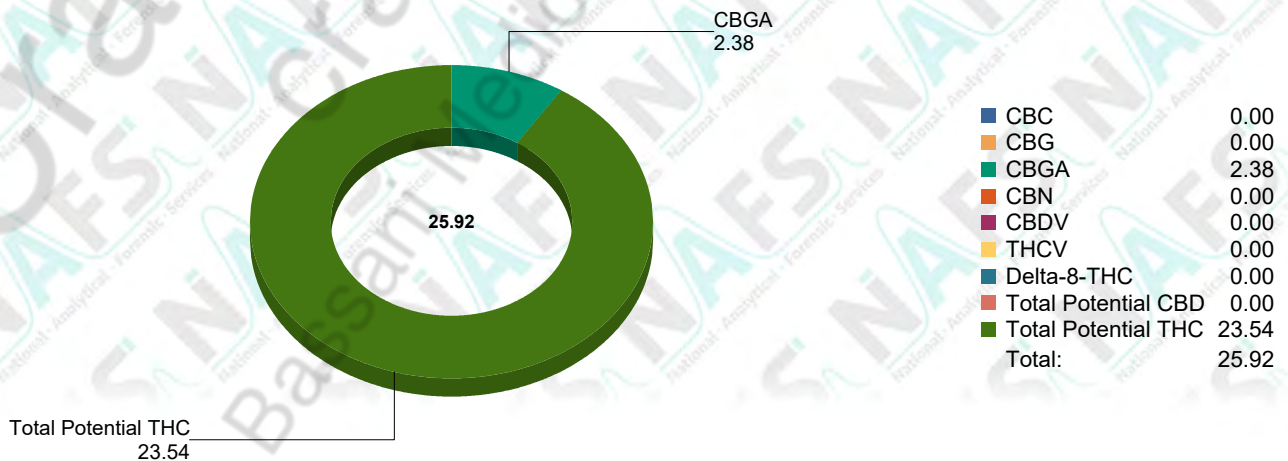

*ND (Not Detected)

*The current test method version is Validated

*Standard Deviation (Uncertainty of measurement of applicable duplicate sample)

*Specification Limits (Specified according to pharmacopeial or client specification limits where applicable)

Test Name: TM003.5 (Terpenes) (221003-008-001)

Specification: N/A

Test Method: *TM003.5

Sampling Method: SH007

Analyte	Results	*Std Dev.	*Spec Limits
Alpha-Bisabolol	2.569 mg/g	+ - 0.069 mg/g	N/A
Alpha-Humulene	1.661 mg/g	+ - 0.031 mg/g	N/A
Alpha-Pinene	0.569 mg/g	+ - 0.008 mg/g	N/A
Alpha-Terpinene	ND mg/g	mg/g	N/A
Beta-Caryophyllene	4.755 mg/g	+ - 0.085 mg/g	N/A
Beta-Myrcene	0.829 mg/g	+ - 0.077 mg/g	N/A
Beta-Pinene	0.953 mg/g	+ - 0.006 mg/g	N/A
Camphene	ND mg/g	mg/g	N/A
cis-Nerolidol	ND mg/g	mg/g	N/A
Delta-3-Carene	ND mg/g	mg/g	N/A
Gamma-Terpinene	ND mg/g	mg/g	N/A
Geraniol	ND mg/g	mg/g	N/A
Guaiol	ND mg/g	mg/g	N/A
Isopulegol	ND mg/g	mg/g	N/A
Limonene	3.155 mg/g	+ - 0.011 mg/g	N/A
Linalool	1.944 mg/g	+ - 0.024 mg/g	N/A
Ocimene	ND mg/g	mg/g	N/A
Para-Cymene	ND mg/g	mg/g	N/A
Terpinolene	ND mg/g	mg/g	N/A
Total Nerolidol	ND mg/g	mg/g	N/A
trans-Nerolidol	ND mg/g	mg/g	N/A

Analyst: LMARAI 2022/10/14 13:03

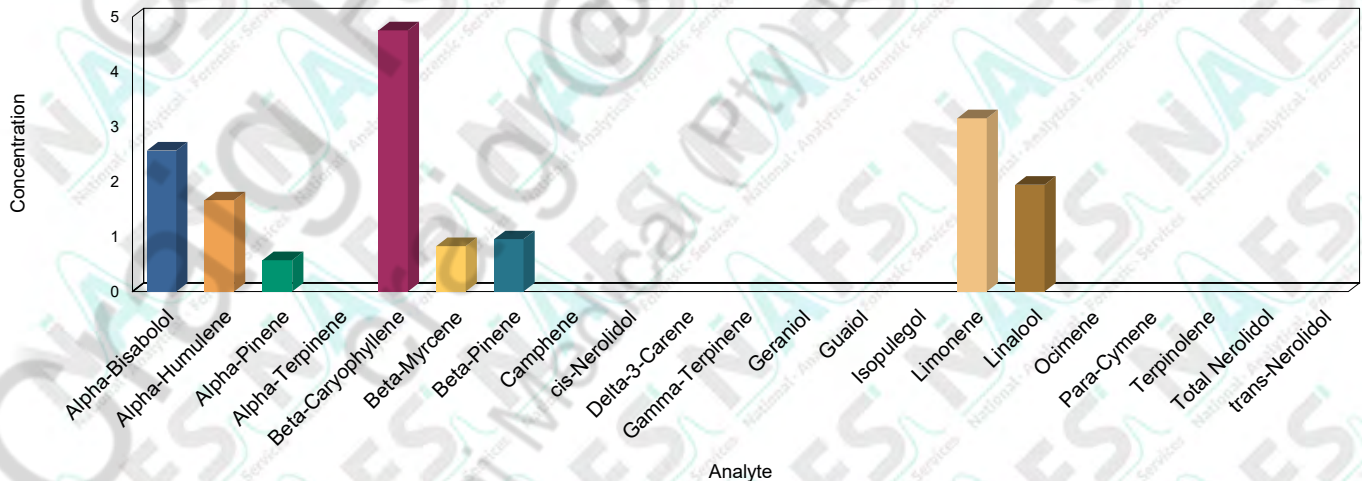

*ND (Not Detected)

*The current test method version is Validated

*Standard Deviation (Uncertainty of measurement of applicable duplicate sample)

*Specification Limits (Specified according to pharmacopeial or client specification limits where applicable)

Interpretations and Opinions:

None

Additions, Deviations & Exclusions:

None

It should be noted that NAFS will only analyze the sample/s received. This sample cannot be regarded as representative of entire batch or crop. It is the responsibility of the client to ensure a representative sample is taken in an appropriate tamper proof sample container. NAFS cannot be held liable for negligent handling, storage and transport of client samples, prior to receipt. Any complaints may be directed toward NAFS using info@nafs.co.za (QA005)

Quality Assurance Manager

Released By: Jeanette Leygonie

Released On: 2022/10/14 13:10:02

This certificate of analysis shall not be reproduced except in full, without written approval of NAFS. The information contained in this communication from the sender is confidential. It is intended solely for use by the recipient and others authorized to receive it. If you are not the recipient, you are hereby notified that any disclosure, copying, distribution or taking action in relation of the contents of this information is strictly prohibited and may be unlawful. The results obtained may be used for anonymous statistical research purposes. NAFS cannot be held liable for any loss or damage arising from, directly or indirectly related to, sample test

Test Report

Cannabis

Bassani Medical (Pty) Ltd

Attn: - Johann

PO Box 31319

Midrand

Kyalami

1684

27822191176



@VinlabSA

Sample Details

SampleID	3105794			
Type	Dry Flower			
Description	Cannabis Flower BN3001			
PO Number				
Date Received	2022-08-25			
Date Tested	2022-08-25			
Condition	Good			

IDENTIFICATION

Loss on Drying (Cannabis)	% wt	8.2		
---------------------------	------	-----	--	--

CANNABINOIDS

Cannabinoid Profile (Raw Flower)		Yes		
Cannabidiol (CBD) *	wt%	0.1		
Tetrahydrocannabinol (THCV) *	wt%	0.0		
Cannabidiol (CBD) *	wt%	0.0		
Cannabidiolic Acid (CBDA) *	wt%	0.1		
Cannabigerol (CBG) *	wt%	0.1		
Cannabinol (CBN) *	wt%	0.0		
Cannabigerolic Acid (CBGA) *	wt%	1.6		
Delta-9-Tetrahydrocannabinol (d9-THC) *	wt%	1.1		
Delta-8-Tetrahydrocannabinol (d8-THC) *	wt%	0.0		
Cannabichromene (CBC) *	wt%	0.1		
Tetrahydrocannabinolic Acid (THCA) *	wt%	30.0		

Test results relate only to the items tested as received. This Document shall not be reproduced without the written approval of Vinlab (Pty) Ltd. Opinions and interpretations expressed herein are outside the scope of SANAS accreditation. # Exception to the Date Tested.

*Accredited methods. Vinlab is not liable to any client for any loss or damages suffered which could, directly or remotely, be linked to our services.

Sample ID: 3105794

Doc No
V424542

VIN 09-01 10-06-2022

Page: 1 of 4

Test Report

Cannabis

Bassani Medical (Pty) Ltd

Attn: - Johann

PO Box 31319

Midrand

Kyalami

1684

27822191176



@VinlabSA

% THC Total	wt%	27.4			
% CBD Total	wt%	0.1			
% CBG Total	wt%	1.5			
TERPENES					
Terpene Profile		yes			
Beta-Pinene	mg/g	0.583			
Beta-Caryophyllene	mg/g	2.591			
Geraniol	mg/g	not detected			
Alpha-Humulene	mg/g	1.237			
Limonene	mg/g	4.290			
Linalool	mg/g	1.443			
Beta-Myrcene	mg/g	4.157			
Alpha-Bisabolol	mg/g	0.529			
Cis-Nerolidol	mg/g	not detected			
Camphene	mg/g	not detected			
Trans-Nerolidol	mg/g	not detected			
Para-Cymene	mg/g	not detected			
Delta-3-Carene	mg/g	not detected			
Isopulegol	mg/g	not detected			
Guaiol	mg/g	not detected			
Ocimene	mg/g	not detected			
Alpha-Pinene	mg/g	0.256			
Alpha-Terpinene	mg/g	not detected			
Gamma-Terpinene	mg/g	not detected			
Total Nerolidol	mg/g	not detected			
Terpinolene	mg/g	not detected			

Test results relate only to the items tested as received. This Document shall not be reproduced without the written approval of Vinlab (Pty) Ltd. Opinions and interpretations expressed herein are outside the scope of SANAS accreditation. # Exception to the Date Tested.

*Accredited methods. Vinlab is not liable to any client for any loss or damages suffered which could, directly or remotely, be linked to our services.

Sample ID: 3105794

Doc No
V424542

VIN 09-01 10-06-2022

Page: 2 of 4

Test Report

Cannabis

Bassani Medical (Pty) Ltd

Attn: - Johann

PO Box 31319

Midrand

Kyalami

1684

27822191176



@VinlabSA

Kalinke Rossouw
Laboratory Technician

VIN-05-M01, M02, M04, M05, M08, M10,
M28,M40, MW01, MW02, MW03, MW04,
MW08,MW09,MW10,MW12,MW13,MW1
4, MW43, VIN-05-M42, M44, M45, M46

Annika Bierman
Senior Analyst

VIN-05-MW01, MW02, MW03, MW04,
MW08,MW09, MW10, MW12, MW13,
MW14, MW43, M01, M02, M04, M05,
M08, M10, M28,M40,M42,M44,M45, M46

Test results relate only to the items tested as received. This Document shall not be reproduced without the written approval of Vinlab (Pty) Ltd. Opinions and interpretations expressed herein are outside the scope of SANAS accreditation. # Exception to the Date Tested.

*Accredited methods. Vinlab is not liable to any client for any loss or damages suffered which could, directly or remotely, be linked to our services.

Sample ID: 3105794

Doc No
V424542

VIN 09-01 10-06-2022

Page: 3 of 4



T0205



000001406 - 1

Test Report

Cannabis

Bassani Medical (Pty) Ltd

Attn: - Johann

PO Box 31319

Midrand

Kyalami

1684

27822191176



@VinlabSA

Appendix A - Photographs



Sample in packaging as received from client

Test results relate only to the items tested as received. This Document shall not be reproduced without the written approval of Vinlab (Pty) Ltd. Opinions and interpretations expressed herein are outside the scope of SANAS accreditation. # Exception to the Date Tested.

*Accredited methods. Vinlab is not liable to any client for any loss or damages suffered which could, directly or remotely, be linked to our services.

Sample ID: 3105794

Doc No
V424542

VIN 09-01 10-06-2022

Page: 4 of 4

Test Report

Cannabis

Bassani Medical (Pty) Ltd

Attn: - Johann

PO Box 31319

Midrand

Kyalami

1684

27822191176



@VinlabSA

Sample Details

SampleID	3105795			
Type	Dry Flower			
Description	Cannabis Flower BN12 -001			
PO Number				
Date Received	2022-08-25			
Date Tested	2022-08-25			
Condition	Good			

IDENTIFICATION

Loss on Drying (Cannabis)	% wt	8.3		
---------------------------	------	-----	--	--

CANNABINOIDS

Cannabinoid Profile (Raw Flower)		Yes		
Cannabidiol (CBD) *	wt%	0.1		
Tetrahydrocannabinol (THCV) *	wt%	0.0		
Cannabidiol (CBD) *	wt%	0.0		
Cannabidiolic Acid (CBDA) *	wt%	0.1		
Cannabigerol (CBG) *	wt%	0.1		
Cannabinol (CBN) *	wt%	0.0		
Cannabigerolic Acid (CBGA) *	wt%	1.0		
Delta-9-Tetrahydrocannabinol (d9-THC) *	wt%	0.4		
Delta-8-Tetrahydrocannabinol (d8-THC) *	wt%	0.0		
Cannabichromene (CBC) *	wt%	0.0		
Tetrahydrocannabinolic Acid (THCA) *	wt%	25.8		

Test results relate only to the items tested as received. This Document shall not be reproduced without the written approval of Vinlab (Pty) Ltd. Opinions and interpretations expressed herein are outside the scope of SANAS accreditation. # Exception to the Date Tested.

*Accredited methods. Vinlab is not liable to any client for any loss or damages suffered which could, directly or remotely, be linked to our services.

Sample ID: 3105795

Doc No
V424545

VIN 09-01 10-06-2022

Page: 1 of 4



T0205



00001406 - 1

Test Report

Cannabis

Bassani Medical (Pty) Ltd

Attn: - Johann

PO Box 31319

Midrand

Kyalami

1684

27822191176



@VinlabSA

% THC Total	wt%	23.0			
% CBD Total	wt%	0.1			
% CBG Total	wt%	1.0			
TERPENES					
Terpene Profile		yes			
Beta-Pinene	mg/g	0.436			
Beta-Caryophyllene	mg/g	3.745			
Geraniol	mg/g	not detected			
Alpha-Humulene	mg/g	1.314			
Limonene	mg/g	2.017			
Linalool	mg/g	1.204			
Beta-Myrcene	mg/g	2.078			
Alpha-Bisabolol	mg/g	1.781			
Cis-Nerolidol	mg/g	1.447			
Camphene	mg/g	not detected			
Trans-Nerolidol	mg/g	not detected			
Para-Cymene	mg/g	not detected			
Delta-3-Carene	mg/g	not detected			
Isopulegol	mg/g	not detected			
Guaiol	mg/g	not detected			
Ocimene	mg/g	not detected			
Alpha-Pinene	mg/g	0.164			
Alpha-Terpinene	mg/g	not detected			
Gamma-Terpinene	mg/g	not detected			
Total Nerolidol	mg/g	1.447			
Terpinolene	mg/g	not detected			

Test results relate only to the items tested as received. This Document shall not be reproduced without the written approval of Vinlab (Pty) Ltd. Opinions and interpretations expressed herein are outside the scope of SANAS accreditation. # Exception to the Date Tested.

*Accredited methods. Vinlab is not liable to any client for any loss or damages suffered which could, directly or remotely, be linked to our services.

Sample ID: 3105795

Doc No
V424545

VIN 09-01 10-06-2022

Page: 2 of 4



T0205



000001406 - 1

Test Report

Cannabis

Bassani Medical (Pty) Ltd

Attn: - Johann

PO Box 31319

Midrand

Kyalami

1684

27822191176



@VinlabSA

Kalinke Rossouw
Laboratory Technician

VIN-05-M01, M02, M04, M05, M08, M10,
M28,M40, MW01, MW02, MW03, MW04,
MW08,MW09,MW10,MW12,MW13,MW1
4, MW43, VIN-05-M42, M44, M45, M46

Annika Bierman
Senior Analyst

VIN-05-MW01, MW02, MW03, MW04,
MW08,MW09, MW10, MW12, MW13,
MW14, MW43, M01, M02, M04, M05,
M08, M10, M28,M40,M42,M44,M45, M46

Test results relate only to the items tested as received. This Document shall not be reproduced without the written approval of Vinlab (Pty) Ltd. Opinions and interpretations expressed herein are outside the scope of SANAS accreditation. # Exception to the Date Tested.

*Accredited methods. Vinlab is not liable to any client for any loss or damages suffered which could, directly or remotely, be linked to our services.

Sample ID: 3105795

Doc No
V424545

VIN 09-01 10-06-2022

Page: 3 of 4



T0205



000001406 - 1

Test Report

Cannabis

Bassani Medical (Pty) Ltd

Attn: - Johann

PO Box 31319

Midrand

Kyalami

1684

27822191176



@VinlabSA

Appendix A - Photographs

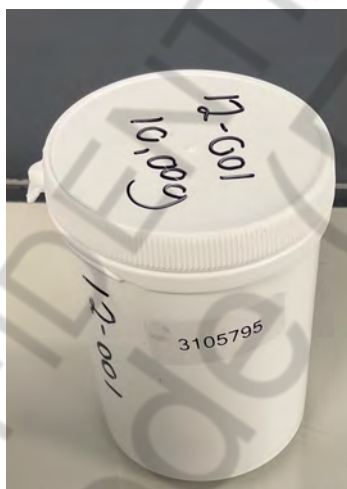

Sample in packaging as received from client

Test results relate only to the items tested as received. This Document shall not be reproduced without the written approval of Vinlab (Pty) Ltd. Opinions and interpretations expressed herein are outside the scope of SANAS accreditation. # Exception to the Date Tested.

*Accredited methods. Vinlab is not liable to any client for any loss or damages suffered which could, directly or remotely, be linked to our services.

Sample ID: 3105795

Doc No
V424545

VIN 09-01 10-06-2022

Page: 4 of 4